Family Group Record

ancestry.com

Prepared By _____ Relationship to Preparer _____

Address _____ Date _____ Ancestral Chart # _____ Family Unit # _____

Husband	Franklin L Norvell	Occupation(s)			Religion
	Date—Day, Month, Year	City	County	State or Country	
Born					
Christened					Name of Church
Married					Name of Church
Died					Cause of Death
Buried		Cem/Place			Date Will Written/Proved
Father "Pa" Ben Bayliss - raised him		Other Wives			
Mother Elizabeth					

Wife maiden name	Caroline James	Occupation(s)			Religion
Born					
Christened					Name of Church
Died					Cause of Death
Buried		Cem/Place			Date Will Written/Proved
Father		Other Husbands			
Mother					

•	Sex MF	Children Given Names	Birth Day Month Year	Birthplace City	County	St./Ctry.	Date of first marriage/Place Name of Spouse	Date of Death/Cause City	County	State/Country	Computer I.D. #
		1 Eudora P									
		2 John F									
		3 Henrietta G									
		4 Robert R									
		5									
		6									
		7									
		8									
		9									
		10									
		11									
		12									

NOTE=Direct Ancestor Form # F106 http://www.ancestry.com/save/charts/familysheet.htm © 2007 The Generations Network, Inc.

Family Group Record

ancestry.com

Prepared By _____ Relationship to Preparer _____

Address _____ Date _____ Ancestral Chart # _____ Family Unit # _____

Husband ? Occupation(s) _____ Religion _____

	Date—Day, Month, Year	City	County	State or Country	
Born					
Christened					Name of Church
Married					Name of Church
Died					Cause of Death
Buried		Cem/Place			Date Will Written/Proved
Father		Other Wives			
Mother					

Wife maiden name Elizabeth Occupation(s) _____ Religion _____

Born				
Christened				Name of Church
Died				Cause of Death
Buried		Cem/Place		Date Will Written/Proved
Father		Other Husbands		
Mother				

•	Sex MF	Children Given Names	Birth Day Month Year	Birthplace City	County	St./Ctry.	Date of first marriage/Place Name of Spouse	Date of Death/Cause City County State/Country	Computer I.D. #
		1 Frank	1872	Scranton					
		2 Henrietta							
		3 Mary Alice							
		4 Sarah							
		5 John							
		6 Willie							
		7							
		8							
		9							
		10							
		11							
		12							

NOTE=Direct Ancestor Form # F106 http://www.ancestry.com/save/charts/familysheet.htm © 2007 The Generations Network, Inc.

ancestry library edition

1880 United States Federal Census

Name:	**Caroline C. James**
Age:	3
Birth Year:	abt 1877
Birthplace:	Alabama
Home in 1880:	Mobile, Mobile, Alabama
Race:	Black
Gender:	Female
Relation to Head of House:	Sister-in-law
Marital Status:	Single
Father's Birthplace:	Alabama
Mother's Birthplace:	Alabama
Neighbors:	
Cannot read/write:	
Blind:	
Deaf and Dumb:	
Otherwise disabled:	
Idiotic or insane:	

Household Members:

Name	Age
Samuel Smith	35
Ellen Smith	19
Sarah James	18
Andison James James	10
Ephram James	7
John James	5
Caroline C. James	3
Thomas Smith	2m

Source Citation: Year: *1880*; Census Place: *Mobile, Mobile, Alabama*; Roll: *25*; Family History Film: *1254025*; Page: *510D*; Enumeration District: *144*; Image: *0744*.

Source Information:

THE NATIONAL ARCHIVES ARCHIVES.GOV

Ancestry.com and The Church of Jesus Christ of Latter-day Saints. *1880 United States Federal Census* [database on-line]. Provo, UT, USA: Ancestry.com Operations Inc, 2010. 1880 U.S. Census Index provided by The Church of Jesus Christ of Latter-day Saints © Copyright 1999 Intellectual Reserve, Inc. All rights reserved. All use is subject to the limited use license and other terms and conditions applicable to this site.

D.

Page No. 2 f
Supervisor's Dist. No.
Enumeration Dist. No.

Note A.—The Census Year begins June 1, 1879, and ends May 31, 1880.
Note B.—All persons will be included in the Enumeration who were living on the 1st day of June, 1880. No others will. Children BORN SINCE June 1, 1880, will be OMITTED. Members of families who have DIED SINCE June 1, 1880, will be INCLUDED.
Note C.—Questions Nos. 13, 14, 22 and 23 are not to be asked in respect to persons under 10 years of age.

SCHEDULE 1.—Inhabitants in Out of Mobile, south of 8th Street, in the County of Mobile, State of Alab.
enumerated by me on the 7th day of June, 1880.

M. Pauline
Enumerator.

Line	Dwelling No.	Family No.	Name	Relation	Sex	Color	Age	Occupation	Health	Birthplace	Father's Birthplace	Mother's Birthplace
	255	290	Maguire Emma	W	F		18	daughter		Alabama	Ohio	Ireland
	256	291	Vaughan Annette	W	M		36	farmer of Mills		Alabama	Virginia	Alabama
			— Mary	W	F		20	wife keeping house		Virginia	Virginia	Virginia
			— Frank	W	M		9	son		Alabama	Alabama	Virginia
			— Nora	W	F		5	daughter		Alabama	Alabama	Virginia
			— Lewis	W	M		6	son		Alabama	Alabama	Virginia
			— William	W	M		11	son		Alabama	Alabama	Virginia
			— James	W	M		4	son		Alabama	Alabama	Virginia
	257	292	Perkins Martin	W	M		65			Germany	Germany	Germany
			— Louisa	W	F		50	wife keeping house		Louisiana	Prussia	Prussia
			— Agnes	W	F		17	daughter		Alabama	Germany	Louisiana
			— Charles H.	W	M		19	son		Alabama	Germany	Louisiana
			— Emmett	W	F		14	daughter at school		Alabama	Germany	Louisiana
			Ellsworth George	W	M		26	farmer		Alabama	England	Ireland
			— Oscar	W	F		22	daughter at Home		Alabama	England	Ireland
			Poole Louisa F.	W	F		6	granddaughter		Alabama	Alabama	Alabama
			Slaughter Betsy	B	F		11	servant		Alabama	Louisiana	Louisiana
	258	293	Buckley Hosea	W	M		35	Retail grocer		Alabama	Alabama	Alabama
			— Susan	W	F		20	wife keeping house		Mississippi	Miss.	Miss.
			— William	W	M		2	son		Alabama	Alabama	Miss.
			Wadsworth Alice	W	F		18	sister in law		Alabama	Miss.	Miss.
			Merritt Henry	W	M		15	brother in law		Alabama	Miss.	Miss.
			Brew Robert	B	M		12	servant		Alabama	Alabama	Alabama
	259	294	Mount Caroline	W	F		72	keeping house		S. Carolina	Prussia	Prussia
			Harris A. Kate	W	F		60	daughter at Home		Georgia	Cuba	N. Carolina
			Harris Grace	W	F		18	granddaughter at Home		Alabama	N. Carolina	Georgia
			Sullivan Charles	W	M		21	moulder		Alabama	Alabama	Alabama
			— Kate C.	W	F		29	wife keeping house		Alabama	N. Carolina	Georgia
	260	295	McNamara Timothy	W	M		45	Retail grocer		Ireland	Ireland	Ireland
			— Thomas	W	F		27	wife keeping house		Ireland	Ireland	Ireland
			— Mary J.	W	F		21	daughter at Home		Alabama	Ireland	Ireland
			— Teresa	W	F		19	daughter at Home		Alabama	Ireland	Ireland
			— Joseph	W	M		14	son at school		Alabama	Ireland	Ireland
			— John	W	M		12	son at school		Alabama	Ireland	Ireland
			— Daniel	W	M		9	son at school		Alabama	Ireland	Ireland
	261	296	Smith Mary A.	B	F		19	keeping house		Alabama	Alabama	Alabama
	262	297	Kirk William	B	M		67	keeping house	6	Kentucky	Kentucky	Kentucky
	263	298	Edwards Robert	B	M		30	brickmason	6	Alabama	Alabama	Alabama
			Nelson Clarissa	B	F		22	wife keeping house		Alabama	Alabama	Alabama
			— Emma	B	F		10	daughter		Alabama	Alabama	Alabama
			— Lordy	B	F		6	daughter		Alabama	Alabama	Alabama
			— Edward	B	M		5	son		Alabama	Alabama	Alabama
			— William	B	M		1	son		Alabama	Alabama	Alabama
	264	299	Smith Samuel	B	M		35	laborer	6	Alabama	Alabama	Alabama
			— Ellen	B	F		19	wife keeping house		Alabama	Alabama	Alabama
			James Sarah	B	F		18	sister in law at Home		Alabama	Alabama	Alabama
			— Anthony	B	M		10	brother in law		Alabama	Alabama	Alabama
			— Ephraim	B	M		7	brother in law		Alabama	Alabama	Alabama
			— John	B	M		5	brother in law		Alabama	Alabama	Alabama
			— Caroline C.	B	F		3	sister in law		Alabama	Alabama	Alabama

Note B.—In making entries in columns 9, 10, 11, 12, 13, 14 to 21, an affirmative mark only will be used—thus /, except in the case of divorced persons, column 11, when the letter "D" is to be used.
Note C.—Question No. 16 will only be asked in cases where an affirmative answer has been given either to question 14 or to question 15.
Note D.—Question No. 18 will only be asked in cases where a qualified enumerator has been requested, in column 17.
Note E.—In column 7 an abbreviation is to be used of the month, may be Jan., Feb., Mar., Dec.

Received July 24, 1880.

Page No. 29
Supervisor's Dist. No. 3
Enumeration Dist. No. 144

Note A.—The Census Year begins June 1, 1879, and ends May 31, 1880.
Note B.—All persons will be included in the Enumeration who were living on the 1st day of June, 1880. No others will. Children BORN SINCE June 1, 1880, will be OMITTED. Members of Families who have DIED SINCE June 1, 1880, will be INCLUDED.
Note C.—Questions Nos. 13, 14, 22 and 23 are not to be asked in respect to persons under 10 years of age.

511

SCHEDULE 1.—Inhabitants in Part of Mobile, north half of the town, in the County of Mobile, State of Ala.
enumerated by me on the 8th day of June, 1880.

Wm. Pauling, Enumerator

Line	Dwelling No.	Family No.	Name	Relation	Sex	Color	Age	Occupation	Place of Birth	Father's Place of Birth	Mother's Place of Birth
1	262	299	Smith Thomas	H	M	W	32	Mill	Alabama	Alabama	Ala
2	262	300	Jones Calvin	H	M	W	26	Laborer	Alabama	Alabama	Ala
3			— Mary	W	F	W	28	Keeping house	Alabama	Georgia	N Carolina
4			— Alice	D	F	W	11	daughter	Alabama	Alabama	Alabama
5			— Lewis	S	M	W	12	son	Alabama	Alabama	Alabama
6			— Mattie	D	F	W	1	daughter	Alabama	Alabama	Alabama
7			— Hannah	D	F	W	10	daughter	Alabama	Alabama	Alabama
8	262	301	James Amanda	H	M	W	26	Carriage	Alabama	Alabama	Alabama
9			— Louisa	W	F	W	24	wife	Virginia	Virginia	Virginia
10			Pryor Anna	D	F	W	27	Sister in law	Virginia	Virginia	Virginia
11			— Hannah	D	M	W	9	Nephew	Alabama	Alabama	Virginia
12			— Octavia	D	F	W	5	Niece	Alabama	Alabama	Virginia
13			— Robert	D	M	W	2	Nephew	Alabama	Alabama	Virginia
14	262	302	Joseph Samuel	H	M	W	21	Laborer	Alabama	Alabama	Alabama
15			— Ellen	W	F	W	18	wife	Alabama	Alabama	Alabama
16	263	303	Rasco Henry	H	M	W	30	Laborer	Alabama	Georgia	Virginia
17			— Sally	W	F	W	26	wife	Alabama	Georgia	Virginia
18	263	304	Hill Lilly	S	F	W	22	Keeping house	Alabama	Georgia	Virginia
19	263	305	Ward Stephen	H	M	W	36	Laborer	N. Carolina	N. Carolina	N. Carolina
20			— Peggy	W	F	W	35	wife	Alabama	Alabama	Alabama
21			— Caldonia	D	F	W	16	daughter	Alabama	N. Carolina	Alabama
22	266	306	Johnson Emma	W	F	W	20	Keeping house	Alabama	Alabama	Alabama
23	267	307	Elizabeth Sister	W	F	W	17	Matron of hospital	Virginia	Virginia	Virginia
24			Lewis Willie	W	F	W	27		Arkansas	Tennessee	Virginia
25			Cousins Mary	W	F	W	17		Alabama	Alabama	Alabama
26			Walker Thomas	W	M	W	9		Alabama	Ala	Ala
27			— John	W	M	W	5		Alabama	Ala	Ala
28			Cox Solomon	W	M	W	8		Alabama	Ala	Ala
29			— Newton	W	M	W	6		Alabama	Ala	Ala
30			Husband Charles	W	M	W	9		Alabama	Germany	Germany
31			— Lewis	W	M	W	7		Alabama	Germany	Germany
32			Lee James	W	M	W	6		Alabama	Ala	Ala
33			Whitten William	W	M	W	7		Alabama	Ala	Ala
34			Battle Richard	W	M	W	8		Alabama	Ala	Ala
35			Joseph Marcus	W	M	W	6		Alabama	Ala	Ala
36			Waller Joseph	W	M	W	11		Alabama	Ala	[redacted]
37	268	308	Parkis Mary B.	W	F	W	40	Keeping house	New York	England	[redacted]
38			— Henry A.	W	M	W	15	Clerk in store	Alabama	New York	[redacted]
39			— Elizabeth	W	F	W	12	daughter	Alabama	New York	New York
40			— Catherine	W	F	W	9	daughter	Alabama	New York	New York
41	269	309	Wright James	H	M	W	28	Laborer	Virginia	Virginia	Virginia
42			— Emma	W	F	W	24	wife	Alabama	Alabama	Alabama
43			Hardwick Nathan	H	M	W	16	Laborer	Alabama	Alabama	Alabama
44	270	310	Jamison Orinus	H	M	W	22	Laborer	N. Carolina	N. Carolina	N. Carolina
45			— Eliza	W	F	W	18	wife	Alabama	N. Carolina	N. Carolina
46	271	311	Williams John C.	H	M	W	22	Keeping house	Florida	Ohio	Ohio
47			— Augusta	D	F	W	20	Jeweler	Florida	Florida	Florida
48	272	312	Austin Lillian	H	F	W	28	clerk in store 2	Louisiana	France	France
49			— Catharine E.	W	F	W	25	wife	Alabama	Georgia	N Carolina
50			— Sidney L.	D	M	W	12	son	Alabama	Georgia	Ala

ancestry.com

Alabama, Deaths and Burials Index, 1881-1974

Name:	Robt R Norvel Or Novel
Birth Date:	5 Apr 1901
Birth Place:	Pascagoula, Mississippi
Death Date:	18 Dec 1919
Death Place:	Mobile, Mobile, Alabama
Burial Date:	19 Dec 1919
Burial Place:	Pascagoula, Mississippi
Death Age:	19
Occupation:	Schoolboy
Race:	Black
Marital Status:	Single
Gender:	Male
Street Address:	City Hospital
Father Name:	Frank L Novel
Father Birth Place:	Pascagoula, Mississippi
Mother Name:	Caroline Novel
Mother Birth Place:	Mobile, Mississippi
FHL Film Number:	1908212

Source Information:
Ancestry.com. *Alabama, Deaths and Burials Index, 1881-1974* [database on-line]. Provo, UT, USA: Ancestry.com Operations, Inc., 2011.
Original Data:

"Alabama Deaths and Burials, 1881–1952." Index. FamilySearch, Salt Lake City, Utah, 2009, 2010. Index entries derived from digital copies of original and compiled records.

Description:
This database is an index extracted from more than 100,000 death and burial records from Alabama.

© 2014 Ancestry.com

ancestry library edition

1900 United States Federal Census

Name:	**Frank L Norvel [Frank Norvel]**
Age:	26
Birth Date:	Jun 1873
Birthplace:	Mississippi
Home in 1900:	Scranton, Jackson, Mississippi
Race:	Black
Gender:	Male
Relation to Head of House:	Head
Marital Status:	Married
Spouse's Name:	Caroline C Norvel
Marriage Year:	1895
Years Married:	5
Father's Birthplace:	Mississippi
Mother's Birthplace:	Virginia
Occupation:	

Household Members:

Name	Age
Frank L Norvel	26
Caroline C Norvel	22
Eudora P Norvel	8
John F Norvel	4
Henrietta C Norvel	1
Robert R Norvel	1/12
Benjamin Baylis	66

Source Citation: Year: *1900*; Census Place: *Scranton, Jackson, Mississippi*; Roll: *812*; Page: *12A*; Enumeration District: *0042*; FHL microfilm: *1240812*.

Source Information:

THE NATIONAL ARCHIVES ARCHIVES.GOV

Ancestry.com. *1900 United States Federal Census* [database on-line]. Provo, UT, USA: Ancestry.com Operations Inc, 2004.

Original data: United States of America, Bureau of the Census. *Twelfth Census of the United States, 1900.* Washington, D.C.: National Archives and Records Administration, 1900. T623, 1854 rolls.

ancestry library edition

1920 United States Federal Census

Name:	**Frank Norvell**
Age:	40
Birth Year:	abt 1880
Birthplace:	Mississippi
Home in 1920:	Pascagoula, Jackson, Mississippi
Race:	Black
Gender:	Male
Relation to Head of House:	Head
Marital Status:	Married
Spouse's Name:	Caroline Norvell
Father's Birthplace:	Mississippi
Mother's Birthplace:	North Carolina
Home Owned:	Own
Able to Read:	Yes
Able to Write:	Yes
Neighbors:	

Household Members:

Name	Age
Frank Norvell	40
Caroline Norvell	40
Johnnie Norvell	23
Henrietta Norvell	22
Georgia S Norvell	17
Ella Norvell	15
Norman Norvell	10
William Norvell	8
Alvena Norvell	5
James Norvell	4 [4 6/12]
Frank Norvell	2

Source Citation: Year: *1920*; Census Place: *Pascagoula, Jackson, Mississippi*; Roll: *T625_879*; Page: *16B*; Enumeration District: *62*; Image: *757*.

Source Information:
Ancestry.com. *1920 United States Federal Census* [database on-line]. Provo, UT, USA: Ancestry.com Operations

ancestry library edition

1910 United States Federal Census

Name:	**Frank L Hoevel** **[Frank L Norvel]** **[*Norvel*]**
Age in 1910:	37
Birth Year:	abt 1873
Birthplace:	Mississippi
Home in 1910:	Pascagoula Ward 2, Jackson, Mississippi
Race:	Mulatto
Gender:	Male
Relation to Head of House:	Head
Marital Status:	Married
Spouse's Name:	Caroline Norvel
Father's Birthplace:	Alabama
Mother's Birthplace:	Virginia
Neighbors:	

Household Members:

Name	Age
Frank L Norvel	37
Caroline Norvel	29
Eudora P Norvel	19
John Norvel	14
Henrietta Norvel	12
Robert Norvel	10
Georgia Norvel	7
Ella Norvel	6
Norman M Norvel	1

Source Citation: Year: *1910*; Census Place: *Pascagoula Ward 2, Jackson, Mississippi*; Roll: *T624_743*; Page: *10A*; Enumeration District: *0058*; FHL microfilm: *1374756*.

Source Information:

Ancestry.com. *1910 United States Federal Census* [database on-line]. Provo, UT, USA: Ancestry.com Operations Inc, 2006.

THE NATIONAL ARCHIVES ARCHIVES.GOV

Original data: Thirteenth Census of the United States, 1910 (NARA microfilm publication T624, 1,178 rolls). Records of the Bureau of the Census, Record Group 29. National Archives, Washington, D.C. For details on the contents of the film numbers, visit the following NARA web page:

STATE Mississippi COUNTY Jackson TOWNSHIP OR OTHER DIVISION OF COUNTY Beat 2

214

DEPARTMENT OF COMMERCE AND LABOR—BUREAU OF THE CENSUS
THIRTEENTH CENSUS OF THE UNITED STATES: 1910—POPULATION

NAME OF INCORPORATED PLACE Pascagoula City NAME OF INSTITUTION

SUPERVISOR'S DISTRICT NO. 6 ENUMERATION DISTRICT NO. 58 SHEET NO. 10 A WARD OF CITY 2 #315

ENUMERATED BY ME ON THE 21st DAY OF April 1910. Edward B. Wright ENUMERATOR.

Line	Location	Name	Relation	Sex	Color or race	Age	Single, married, widowed, divorced	Number of years married	Mother of how many children	Number living	Place of birth of each person	Place of birth of father of each person	Place of birth of mother of each person	Year of immigration	Naturalized or alien	Year of naturalization	Citizen of what country	Trade or profession	General nature of industry, business, or establishment	Employer, salary or wage worker, or working on own account	Number of weeks unemployed in 1909	Able to read	Able to write	Able to speak English	Attended school	Home owned or rented	Owned free or mortgaged	Farm or house	Number of farm schedule	Survivor or veteran of Civil War	Number of Indian blood
1		Simmons, Oscar	Boarder	M	W	6	S				Mississippi	United States	Mississippi					None													
2	197	Moore, Jno.	Head	M	W	32	M	3			Alabama	Alabama	Alabama				English	Barber	Own Shop	O.A.		Yes	Yes				D	F	H			
3		Ona B.	Wife	F	W	33	M	5	0	0	Mississippi	Mississippi	Alabama				English	None				Yes	Yes									
4		Hinkle, Henry C.	Lodger	M	W	23	M				Mississippi	United States	United States				English	Principal	Public School	W	No	O	Yes	Yes								
5	198	204	Mrs. Hinkle, M.	Head	F	W	33	S			Alabama	United States	United States				English	Cook	Private family	W	No	O	Yes	Yes		R		H				
6	199	205	Albert Rena	Head	M	B	54	S			Georgia	Georgia	Georgia					Workman	Oil Mill	O.A.		Yes	Yes			R		H				
7	200	206	Foster Walter	Head	M	B	56	M	2	2	Texas	Texas	Texas				English	Cooper	Saw Mill	W	No	O	Yes	Yes		R						
8			Helena	Wife	F	W	27	M	2	5	5	Alabama	Alabama	Alabama			English	None					Yes	Yes								
9			Raleigh	Son	M	W	8	S				Mississippi	Texas	Alabama				None						Yes								
10			Thelma	Daughter	F	W	5	S				Mississippi	Texas	Alabama				None														
11			Jerry	Son	M	W	4	S				Mississippi	Texas	Alabama				None														
12			Beatrice	Daughter	F	W	2	S				Mississippi	Texas	Alabama				None														
13			Fred	Son	M	W	3/12	S				Mississippi	Texas	Alabama				None														
14	201	207	Johnson, Dennis	Head	M	W	25	M	5			Alabama	Alabama	Alabama			English	Foreman	Saw Mill	W	No	O	Yes	Yes		O	M	H				
15			Philophina	Wife	F	B	20	M	5	1	1	Mississippi	Alabama	Alabama			English	None					Yes	Yes	Yes							
16			Minnie	Son	M	W	4	S				Mississippi	Alabama	Mississippi				None														
17	202	208	Cook, Benjamin	Head	M	B	37	M				Mississippi	Mississippi	Mississippi			English	Farmer	Own Farm	O.A.		Yes	Yes		D	F	F	F			
18			Estelle	Daughter	F	B	31	S				Mississippi	Mississippi	United States			English	None				Yes	Yes									
19			Carley	Son	M	B	20	S				Mississippi	Mississippi	United States			English	Farmer	Saw Mill			Yes	Yes	Yes								
20			Fred	Son	M	B	15	S				Mississippi	Mississippi	United States			English	Farmer	Saw Mill			Yes	Yes	Yes								
21			Ethel	Daughter	F	B	16	S				Mississippi	Mississippi	United States			English	None				Yes	Yes	Yes								
22			Judson	Son	M	B	13	S				Mississippi	Mississippi	United States			English	None				Yes	Yes	Yes								
23	203	209	Norvel, Frank L.	Head	M	W	39	M	14			Mississippi	Alabama	Virginia			English	Contractor	Buildings	O.A.		Yes	Yes		O	M	H				
24			Caroline	Wife	F	W	29	M	14	6	7	Alabama	Alabama	Alabama			English	None				Yes	Yes									
25			Eubene G.	Daughter	F	W	14	S				Mississippi	Mississippi	Alabama			English	Teacher	Public School	W	No	O	Yes	Yes	Yes							
26			John	Son	M	W	14	S				Mississippi	Mississippi	Alabama			English	None					Yes	Yes	Yes							
27			Henrietta	Daughter	F	W	12	S				Mississippi	Mississippi	Alabama			English	None					Yes	Yes	Yes							
28			Robert	Son	M	W	10	S				Mississippi	Mississippi	Alabama			English	None					Yes	Yes	Yes							
29			George	Daughter	F	W	7	S				Mississippi	Mississippi	Alabama				None							Yes							
30			Ella	Daughter	F	W	6	S				Mississippi	Mississippi	Alabama				None							Yes							
31			Norman M.	Son	M	W	1	S				Mississippi	Mississippi	Alabama				None														
32	204	210	Wooten, Henry	Head	M	W	35	M	13			Alabama	Alabama	Alabama			English	Laborer	Saw Mill	W	No	8	Yes	Yes		R		H				
33			Sarah	Wife	F	B	25	M	12	1	1	Alabama	Alabama	Alabama			English	None					Yes	Yes								
34			Robert	Son	M	B	12	S				Alabama	Alabama	Alabama			English	None							Yes							
35	205	211	Cook, Robert	Head	M	B	27	M	5			Alabama	Alabama	Alabama			English	Laborer	Odd Jobs	W	No	8	Yes	Yes		R		H				
36			Mary J.	Wife	F	W	24	M	5	2	2	Alabama	Alabama	Alabama			English	Washwoman	Home	W	No	0	Yes	Yes								
37			Leola	Son	M	W	5	S				Mississippi	Alabama	Alabama				None							Yes							
38			Irene	Daughter	F	W	2	S				Mississippi	Alabama	Alabama				None														
39			Arnold, Frazier	Boarder	M	B	63	M		2	2	Alabama	United States	United States				Housework	Private family	W	No	O	No	No								
40	206	212	Duffy, William	Head	M	W	27	M	3			Alabama	Alabama	Alabama			English	Carpenter	Home	W	No	12	Yes	Yes		R		H				
41			Ellen	Wife	F	W	34	M	3	1	1	Mississippi	Mississippi	Mississippi			English	None					Yes	Yes								
42			Bonnow, James	Boarder	M	W	35	S				Mississippi	Mississippi	Mississippi			English	Laborer	Odd Jobs	W	No	12	Yes	Yes								
43			Brown, Isabella M.	Step daughter	F	W	16	S				Mississippi	United States	Mississippi			English	None					Yes	Yes	Yes							
44			Lachoste, Charles H.	Boarder	M	W	12	S				Mississippi	Mississippi	Mississippi			English	None					Yes	Yes	Yes							
45	207	213	Clark, Jordan	Head	M	W	35	M	1			Georgia	Georgia	Georgia			English	Sawyer	Saw Mill	W	No	O	Yes	Yes		R		H				
46			Mary	Wife	F	B	27	M	1	1	1	Alabama	Alabama	Alabama			English	None					Yes	Yes								
47	208	214	Preston, Doyle	Head	M	B	45	W				Alabama	Alabama	Alabama			English	Wood Chopper	Saw Mill	W	No	O	Yes	Yes		O	M	H				
48			James Ben	Boarder	M	B	47	M	12			Florida	Florida	Florida			English	Farmer	Docks	W	No	12	No	No								
49			Bettie	Boarder	F	B	25	M	5	3	1	Florida	Florida	Florida			English	None					Yes	Yes								
50			Stanley, George	Boarder	M	B	11	S				Florida	Florida	Florida			English	None					Yes	Yes								

ancestry library edition

1910 United States Federal Census

Name:	**Frank L Hoevel** **[Frank L Norvel]** **[*Norvel*]**
Age in 1910:	37
Birth Year:	abt 1873
Birthplace:	Mississippi
Home in 1910:	Pascagoula Ward 2, Jackson, Mississippi
Race:	Mulatto
Gender:	Male
Relation to Head of House:	Head
Marital Status:	Married
Spouse's Name:	Caroline Norvel
Father's Birthplace:	Alabama
Mother's Birthplace:	Virginia
Neighbors:	

Household Members:

Name	Age
Frank L Norvel	37
Caroline Norvel	29
Eudora P Norvel	19
John Norvel	14
Henrietta Norvel	12
Robert Norvel	10
Georgia Norvel	7
Ella Norvel	6
Norman M Norvel	1

Source Citation: Year: *1910*; Census Place: *Pascagoula Ward 2, Jackson, Mississippi*; Roll: *T624_743*; Page: *10A*; Enumeration District: *0058*; FHL microfilm: *1374756*.

Source Information:

THE NATIONAL ARCHIVES ARCHIVES.GOV

Ancestry.com. *1910 United States Federal Census* [database on-line]. Provo, UT, USA: Ancestry.com Operations Inc, 2006.

Original data: Thirteenth Census of the United States, 1910 (NARA microfilm publication T624, 1,178 rolls). Records of the Bureau of the Census, Record Group 29. National Archives, Washington, D.C. For details on the

ancestry.com | 1910 United States Federal Census

Mississippi > Jackson > Pascagoula Ward 2 > District 0058 Related Content Tools Save

Feedback

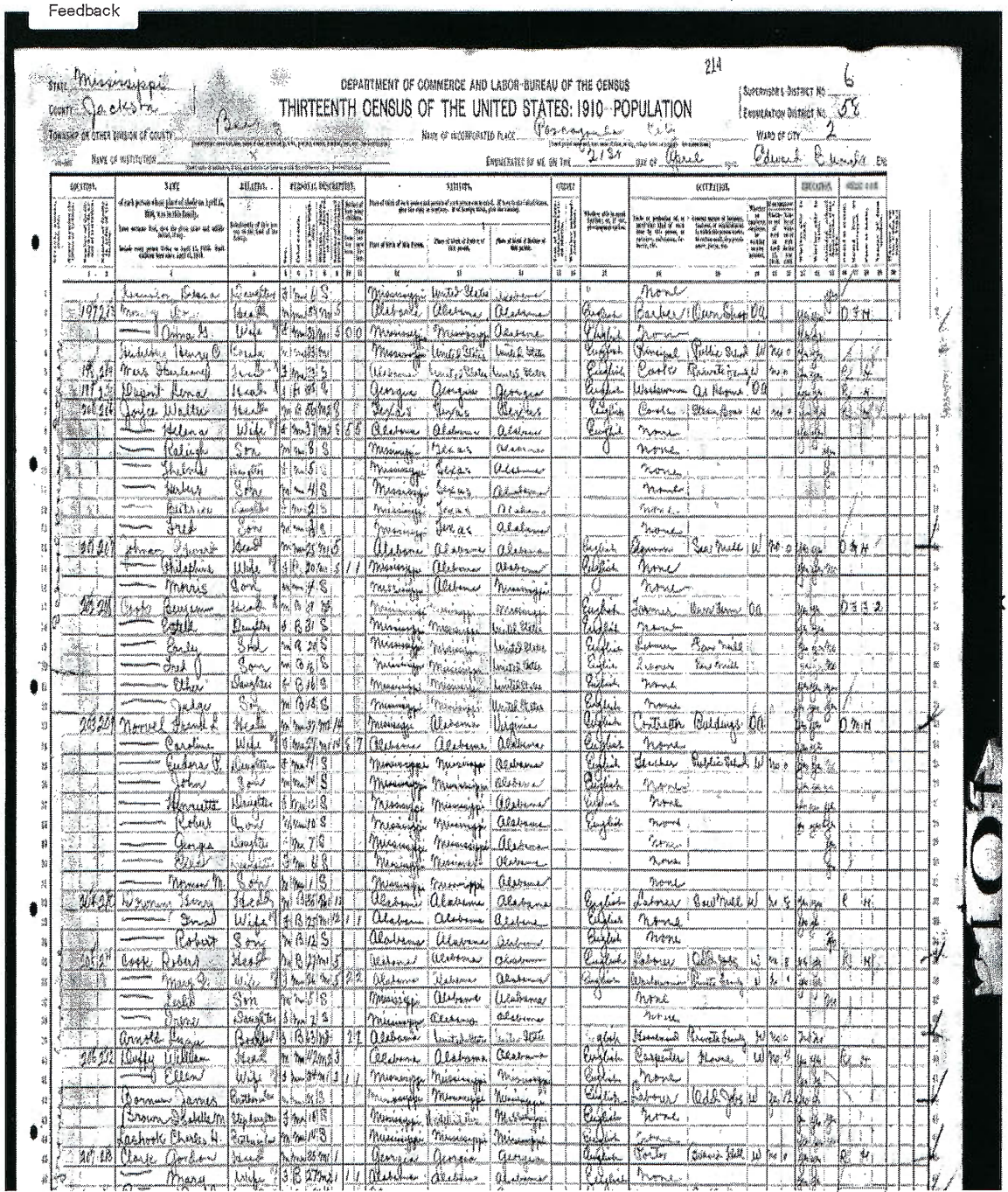

STATE Mississippi COUNTY Jackson TOWNSHIP OR OTHER DIVISION OF COUNTY Beat 3 NAME OF INCORPORATED PLACE Pascagoula City WARD OF CITY 2 NAME OF INSTITUTION — ENUMERATED BY ME ON THE 21st DAY OF April, 1910. Edward E. Lewis, Enr.

DEPARTMENT OF COMMERCE AND LABOR-BUREAU OF THE CENSUS
THIRTEENTH CENSUS OF THE UNITED STATES: 1910—POPULATION

SUPERVISOR'S DISTRICT NO. 6 ENUMERATION DISTRICT NO. 58

Location	Name	Relation	Personal Description	Sex	Race	Age	Single	Married	Widowed	Divorced	Place of birth	Father's place of birth	Mother's place of birth	Citizenship	Occupation	Industry	Employer	Employee	Employer	Employee	Employer	Employee
	Lewis Cesar	Daughter	F W S								Mississippi	United States	Germany		None							
197	Mr. J. E.	Head	M W M 59 M 5								Alabama	Alabama	Alabama	English	Carder	Cotton Shop	OA		Wage		O & H	
	— Nina H.	Wife	F W M 31 M 5	0	0						Mississippi	Mississippi	Alabama	English	None							
	Lindsey Henry O	Grandson	M W S 8								Mississippi	United States	United States	English	Principal	Public School	W	No				
198	Miss Hazel	Niece	F W S 3								Alabama	United States	United States	English	Cashier	Restaurant	W	No				
199	Dupont Homer	Nephew	M W S 4								Georgia	Georgia	Georgia	English	Workman	Oil House	OA					
200	Joyce Walter	Head	M W M 30 M 8								Texas	Texas	Alabama	English	Cooper	Stave Factory	W	No				
	— Helena	Wife	F W M 31 M 8	5	5						Alabama	Alabama	Alabama	English	None							
	— Raleigh	Son	M W S 8								Mississippi	Texas	Alabama		None							
	— Thelma	Daughter	F W S 6								Mississippi	Texas	Alabama		None							
	— Walter	Son	M W S 4								Mississippi	Texas	Alabama		None							
	— Earline	Daughter	F W S 3								Mississippi	Texas	Alabama		None							
	— Fred	Son	M W S 1								Mississippi	Texas	Alabama		None							
201	Amos Jesse	Head	M W M 25 M 6								Alabama	Alabama	Alabama	English	Foreman	Saw Mill	W	No			O & H	
	— Josephine	Wife	F W M 20 M 6	1	1						Mississippi	Alabama	Alabama	English	None							
	— Morris	Son	M W S 4								Mississippi	Alabama	Mississippi		None							
202	Cooke Ferguson	Head	M W S 38								Mississippi	Mississippi	Mississippi	English	Foreman	Saw Mill	OA				O & H	2
	— Estelle	Daughter	F W S 8								Mississippi	Mississippi	United States	English	None							
	— Early	Son	M W S 6								Mississippi	Mississippi	United States	English	Laborer	Saw Mill						
	— Fred	Son	M W S 3								Mississippi	Mississippi	United States	English	Laborer	Saw Mill						
	— Other	Daughter	F W S 1								Mississippi	Mississippi	United States	English	None							
	— Judge	Son	M W S 1								Mississippi	Mississippi	United States	English	None							
203	Norvell Frank E.	Head	M W M 37 M 14								Mississippi	Alabama	Virginia	English	Contractor	Buildings	OA				O & H	
	— Caroline	Wife	F W M 37 M 14	6	7						Alabama	Alabama	Alabama	English	None							
	— Eudora E.	Daughter	F W S 14								Mississippi	Mississippi	Alabama	English	Teacher	Public School	W	No				
	— John	Son	M W S 11								Mississippi	Mississippi	Alabama	English	None							
	— Henrietta	Daughter	F W S 9								Mississippi	Mississippi	Alabama	English	None							
	— Robert	Son	M W S 8								Mississippi	Mississippi	Alabama	English	None							
	— Georgia	Daughter	F W S 7								Mississippi	Mississippi	Alabama		None							
	— Ruth	Daughter	F W S 3								Mississippi	Mississippi	Alabama		None							
	— Norman M.	Son	M W S 1								Mississippi	Mississippi	Alabama		None							
204	Wyman Henry	Head	M W M 38 M 12								Alabama	Alabama	Alabama	English	Laborer	Saw Mill	W	No			O & H	
	— Ina	Wife	F W M 37 M 12	1	1						Alabama	Alabama	Alabama	English	None							
	— Robert	Son	M W S 12								Alabama	Alabama	Alabama	English	None							
205	Cook Robert	Head	M W M 37								Alabama	Alabama	Alabama	English	Laborer	Cotton Gin	W	No			O & H	
	— Mary E.	Wife	F W M 35 M 5	2	2						Alabama	Alabama	Alabama	English	Workman	Private Family	W	No				
	— Leslie	Son	M W S 8								Mississippi	Alabama	Alabama		None							
	— Irene	Daughter	F W S 2								Mississippi	Alabama	Alabama		None							
	Arnold Isaac	Boarder	M W M 27	1							Alabama	United States	United States	English	Steamboat	Private Family	W	No				
206	Duffy William	Head	M W M 40 M 3								Alabama	Alabama	Alabama	English	Carpenter	House	W	No			O & H	
	— Ellen	Wife	F W M 30 M 3	1	1						Mississippi	Mississippi	Mississippi	English	None							
	Brown James	Boarder	M W S 13								Mississippi	Mississippi	Mississippi	English	Laborer	Cotton Gin	W	No				
	Brown Isabella M.	Stepdaughter	F W S 16								Mississippi	Mississippi	Mississippi	English	None							
	Lashook Charles H.	Boarder	M W S 3								Mississippi	Mississippi	Mississippi	English	None							
207	Clark Jackson	Head	M W M 35 M 1								Georgia	Georgia	Georgia	English	Doctor	Private Hospital	W	No			O & H	
	— Mary	Wife	F W M 27 M 1	1	1						Alabama	Alabama	Alabama	English	None							

ancestry library edition

1940 United States Federal Census

Name:	**Callie Norville**
Age:	60
Estimated birth year:	abt 1880
Gender:	Female
Race:	Negro (Black)
Birthplace:	Alabama
Marital Status:	Widowed
Relation to Head of House:	Head
Home in 1940:	Pascagoula, Jackson, Mississippi
Map of Home in 1940:	
Street:	Market Street
House Number:	613
Farm:	No
Inferred Residence in 1935:	Pascagoula, Jackson, Mississippi
Residence in 1935:	Same House
Sheet Number:	19B
Number of Household in Order of Visitation:	393
House Owned or Rented:	Owned
Value of Home or Monthly Rental if Rented:	500
Attended School or College:	No
Highest Grade Completed:	Elementary school, 1st grade
Weeks Worked in 1939:	0
Income:	0
Income Other Sources:	No

Neighbors:

Household Members:

Name	Age
Callie Norville	60
James Norville	24
Harding W Norville	19
Oliver Polk	25
Alvina Polk	25
Herman Norville	4
Robert Norville	1
Loretta Polk	3/12
Norma E Norville	5
Ollie J Norville	4

Source Citation: Year: *1940*; Census Place: *Pascagoula, Jackson, Mississippi*; Roll: *T627_2032*; Page: *19B*; Enumeration District: *30-5*.

Source Information:
Ancestry.com. *1940 United States Federal Census* [database on-line]. Provo, UT, USA: Ancestry.com Operations, Inc., 2012.
Original data: United States of America, Bureau of the Census. *Sixteenth Census of the United States, 1940*. Washington, D.C.: National Archives and Records Administration, 1940. T627, 4,643 rolls.

Description:
The 1940 United States Federal Census is the largest census released to date and the most recent census available for public access. The census gives us a glimpse into the lives of Americans in 1940, with details about a household's occupants that include birthplaces, occupations, education, citizenship, and income.

© 2014, Ancestry.com

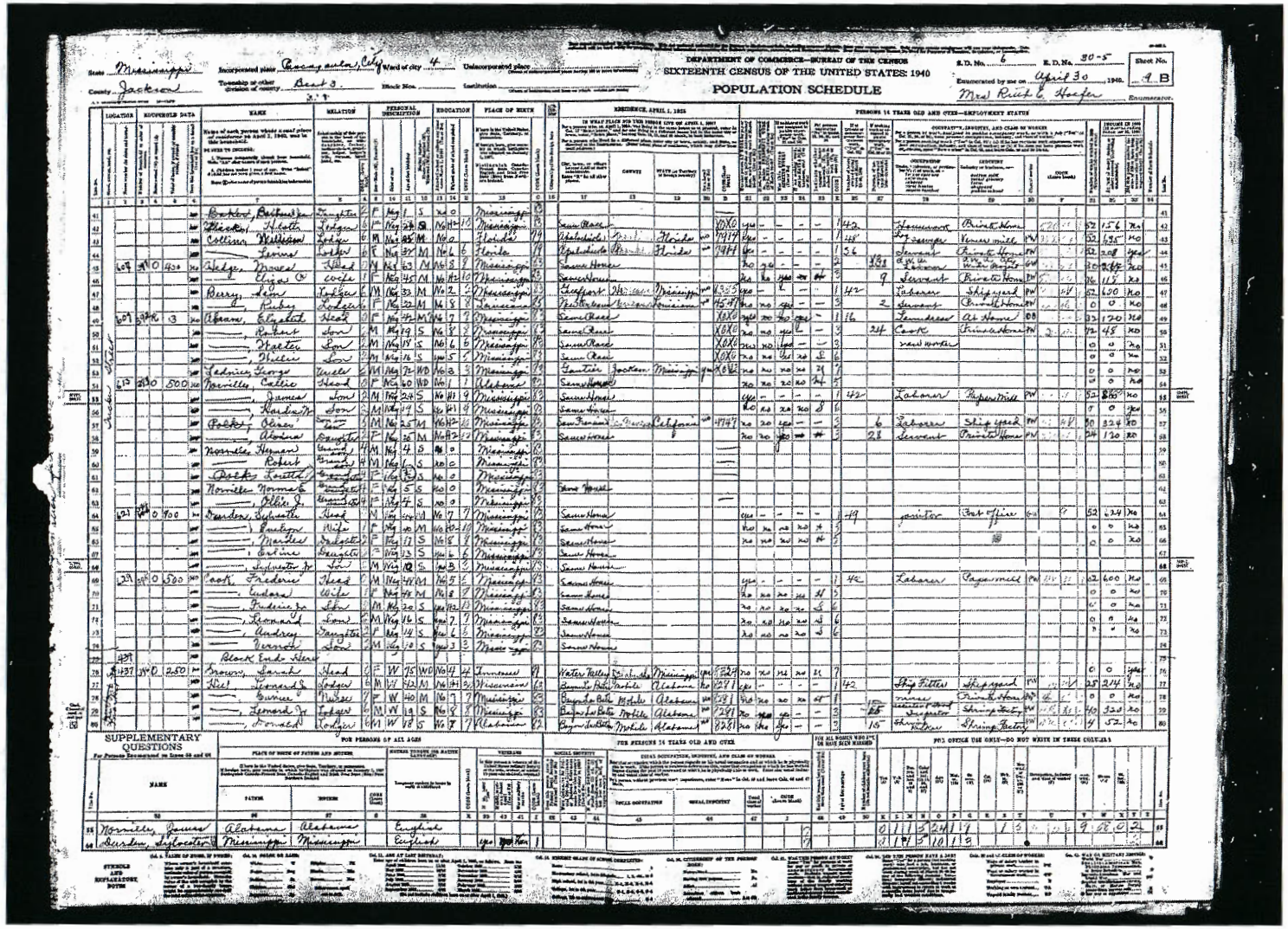
DEPARTMENT OF COMMERCE—BUREAU OF THE CENSUS
SIXTEENTH CENSUS OF THE UNITED STATES: 1940
POPULATION SCHEDULE
State Mississippi
County Jackson
Sheet No. 9-B
Enumerated by me on April 30, 1940.
Mrs. Ruth E. Hooper
Enumerator.
SUPPLEMENTARY QUESTIONS
FOR PERSONS OF ALL AGES
FOR PERSONS 14 YEARS OLD AND OVER
FOR OFFICE USE ONLY—DO NOT WRITE IN THESE COLUMNS

ancestry library edition

1930 United States Federal Census

Name:	**Frank Norville** **[*Frank Norvel*]** [Frank Nonue]
Gender:	Male
Birth Year:	abt 1874
Birthplace:	Mississippi
Race:	Negro (Black) [Black]
Home in 1930:	Pascagoula, Jackson, Mississippi
Map of Home:	
Marital Status:	Married
Relation to Head of House:	Head
Spouse's Name:	Caroline Norville
Father's Birthplace:	Alabama
Mother's Birthplace:	Virginia

Household Members:

Name	Age
Frank Norville	56
Caroline Norville	44
Norman Norville	22
William Norville	20
James Norville	15
Alvina Norville	17
Frank Norville	12
Hardy Norville	9

Source Citation: Year: *1930*; Census Place: *Pascagoula, Jackson, Mississippi*; Roll: *1150*; Page: *10A*; Enumeration District: *0008*; Image: *669.0*; FHL microfilm: *2340885*.

Source Information:
Ancestry.com. *1930 United States Federal Census* [database on-line]. Provo, UT, USA: Ancestry.com Operations Inc, 2002.
Original data: United States of America, Bureau of the Census. *Fifteenth Census of the United States, 1930*. Washington, D.C.: National Archives and Records Administration, 1930. T626, 2,667 rolls.

Description:
The 1930 Census contains records for approximately 123 million Americans. The census gives us a glimpse into the lives of Americans in 1930, and contains information about a household's family members and occupants including: birthplaces, occupations, immigration, citizenship, and military service. The names of those listed in the census are linked to actual images of the 1930 Census.

ancestry.com Welcome JACKSON-GEORGE REGIONAL LIBRARY SYSTEM Get Help

Home | Search | Message Boards | Learning Center | Charts and Forms | New Collections

Page Tools

Report Issue
View printer-friendly

1940 United States Federal Census about Callie Norville

Name:	**Callie Norville**
Age:	60
Estimated birth year:	abt 1880
Gender:	Female
Race:	Negro (Black)
Birthplace:	Alabama
Marital Status:	Widowed
Relation to Head of House:	Head
Home in 1940:	Pascagoula, Jackson, Mississippi
Map of Home in 1940:	View Map
Street:	Market Street
House Number:	613
Farm:	No
Inferred Residence in 1935:	Pascagoula, Jackson, Mississippi
Residence in 1935:	Same House
Sheet Number:	19B
Number of Household in Order of Visitation:	393
House Owned or Rented:	Owned
Value of Home or Monthly Rental if Rented:	500
Attended School or College:	No
Highest Grade Completed:	Elementary school, 1st grade
Weeks Worked in 1939:	0
Income:	0
Income Other Sources:	No
Neighbors:	View others on page

View original image
View blank form

Household Members:

Name	Age
Callie Norville	60
James Norville	24
Harding W Norville	19
Oliver Polk	25
Alvina Polk	25
Herman Norville	4
Robert Norville	1
Loretta Polk	3/12
Norma E Norville	5
Ollie J Norville	4

Source Citation: Year: *1940*; Census Place: *Pascagoula, Jackson, Mississippi*; Roll: *T627_2032*; Page: *19B*; Enumeration District: *30-5*.

Source Information:
Ancestry.com. *1940 United States Federal Census* [database on-line]. Provo, UT, USA: Ancestry.com Operations, Inc., 2012.
Original data: United States of America, Bureau of the Census. *Sixteenth Census of the United States, 1940*. Washington, D.C.: National Archives and Records

Suggested Records

These records may also be relevant to **Callie Norville:**

Callie Caroline James Norvel
Web: Mississippi, Find A Grave Index, 1798-2012

Caroline Norvel
1910 United States Federal Census

Frank L Norvel
1900 United States Federal Census

Caroline C Norvel
1900 United States Federal Census

Caroline Norville
1930 United States Federal Census

Caroline Norvell
1920 United States Federal Census

Callie James
1880 United States Federal Census

Caroline C. James
1880 United States Federal Census

Administration, 1940. T627, 4,643 rolls.

Description:
The 1940 United States Federal Census is the largest census released to date and the most recent census available for public access. The census gives us a glimpse into the lives of Americans in 1940, with details about a household's occupants that include birthplaces, occupations, education, citizenship, and income. Learn more...

Distributed By ProQuest

© 1997-2014 Ancestry.com | Privacy | Terms and Conditions

POWERED BY ancestry

Ancestry.com - 1880 United States Federal Census http://interactive.ancestrylibrary.com/07424241991-00734/41197187?backurl=http://search...

ancestry 1880 United States Federal Census for Franklin Martin

Mississippi > Jackson > Scranton > 152

Related Content Tools Save

Feedback

	[illegible]	[illegible]	[illegible]	Granddaughter	[illegible]	" "
	[illegible] Cecilia	[illegible]	[illegible]	Granddaughter	[illegible]	" "
	[illegible]	[illegible]	[illegible]	Granddaughter	[illegible]	" "
	Wright Sarah	Wm M	24		[illegible]	Teamster
	— Margaret	Wm F	22	Wife	[illegible]	Keeping house
	— Isabella	[illegible]	8	Daughter	[illegible]	
	Carter J B	Wm	44		[illegible]	[illegible]
	— Cornelia	Wm	36	Wife	[illegible]	Keeping house
	Petite Joe	[illegible]	[illegible]	Boarder	[illegible]	[illegible]
	Krebs Adolph	Wm M	[illegible]	?	[illegible]	[illegible]
	— Emily	Wm F	33	Wife	[illegible]	Keeping house
	Gregory Rosalie	Wm	17	[illegible]	[illegible]	[illegible]
	Gregory Frank	Wm M	10	Boarder	[illegible]	[illegible] school

Index

3 of 20

ancestry **1880 United States Federal Census** for **Franklin Martin**

Mississippi > Jackson > Scranton > 152

Related Content Tools Save

Feedback

	Emily	Wm	F		Wife	1.	Keeping House
	[illegible]	[illegible]			[illegible]	1.	[illegible]
	[illegible]	Wm	M	[illegible]	[illegible]	1	At school
	Brooks Dudley	Wm	M	69		1.	Carpenter
	[illegible]	Wm	F	79	Wife	1.	[illegible]
	Susan	Wm	F	28	Daughter	1.	At home
	Daniel	Wm	M	25	Son	1.	Steamer
	Martin Peter	Wm	M	[illegible]		1	[illegible]
	Susan	Wm	F	23	Wife	1.	Keeping house
	Wm M	Wm	M	17	Son	1.	[illegible]
	Franklin	Wm	M	10	Son	1.	
	James	Wm	M	6		1	

Index

3 of 20

FIND A GRAVE

Actions
Begin New Search
Refine Last Search
Cemetery Lookup
Add Burial Records
Help with Find A Grave

Find all **Norvels** in:
- Scranton Cemetery
- Pascagoula
- Jackson County
- Mississippi
- Find A Grave

Top Contributors
Success Stories
Discussion Forums
Find A Grave Store
Support Find A Grave

Log In

Sponsor This Memorial! Click Here
Advertisement

Search Historical Newspapers

Franklin Lorenzo Norvel

Memorial Photos Flowers Share Edit

Learn about removing the ads from this memorial...

Birth: Jun. 3, 1872
Death: Apr. 14, 1937

Next to:
Callie Caroline Norvel (1880-1957)

Burial:
Scranton Cemetery
Pascagoula
Jackson County
Mississippi, USA

Created by: Monika Cantrell
Record added: Apr 14, 2012
Find A Grave Memorial# 88480358

Added by: Monika Cantrell

Added by: Monika Cantrell

Add a photo for this person | Request A Photo

Photos may be scaled.
Click on image for full size.

- Monika Cantrell
Added: Apr. 14, 2012

Leave flowers and a note

Advertisement

Vital Records Found For Franklin Norvel in Mississippi

7 Death Certificates found for **Franklin Norvel**

5 Marriage Certificates found for **Franklin Norvel**

2 Birth Certificates found for **Franklin Norvel**

0 Divorce Certificates found for **Franklin Norvel**

14 **Vital Records** for **Franklin Norvel**

Sponsored by **Ancestry**

few days here with his mother, a. Oliver Krebs. Mr. Carrigan is the navy and stationed in Gro-

ZIRKELBACK-POWELL

The marriage of Miss Flora well, daughter of Mr. and Mrs. witt Powell of Pascagoula, and . William Zirkelback, formerly of ffalo, New York, now of Pasca-ula, was solemnized at the home the bride's parents at 8:00 o'clock, urday night, April 10. Reverend G. Maxted performed the cere-ny. The home was filled with nds and relatives. The young ple received many pretty and ful wedding gifts.

They will make their home in cagoula.

roop 218, Boy Scouts Of America Have Regular Meet

roop 218, Boy Scouts of America, the regular troop meeting on nday, April 19. The meeting was ned by the Scout Oath and Laws S. P. L. George Waters.

he question of having a hike week or two was discused at th, but no date arrived at.

outmaster Browne read a letter a Arthur V. Smith, postmaster Pascagoula, thanking the Scouts the part they took in the re-dedication of our new post e building.

llection of dues was made and we had a contest in signalling, h was won by the Beaver l. We played a game called hety-Buck."

e meeting was closed with the t benediction.

ED. BAUM,
Scribe.

CAGOULA SCHOONER RUNS AGROUND AT PASS

e schooner F. L. Colle of Pas-ula ran aground off Pass tian Wednesday, according to spatch. Coast Guard cutters l in pulling her off. No damage reported. The F. L. Colle be-to the Mexican Gulf Packing ny, and carries a crew of en and a captain. She is an y schooner.

AMERICAN LEGION AUXILIARY TO MEET

The American Legion Auxiliary will meet next Tuesday afternoon, April 27, at 2:30 o'clock, at the home of Mrs. John Grant on Lafayette avenue. All members are urged to be present.

Members are also urged and requested to send a birthday card or greeting to Mrs. A. S. Everetts, care the Training School at Vineland, N. J. Mrs. Everetts was formerly a resident of Gulfport, and is past president of the Mississippi State Legion Auxiliary. She will be seventy-five years old next Tuesday.

RESPECTED COLORED CITIZEN'S SUDDEN DEATH

Frank Lorenzo Norvel, respected colored citizen of Pascagoula, died suddenly on Wednesday, April 14. The funeral was held on Friday, April 16, with services at St. Mark's M. E. Church, conducted by the pastor, Rev. H. M. Rankins, assisted by Rev. A. H. Latham, who preached a most consoling and instructive sermon, which was highly appreciated by the family. The Grand United Order of Odd Fellows, Lodge No. 4444, attended the funeral in a body to pay the last respects to their faithful and loyal member.

Deceased was born in old Scranton, now Pascagoula, on June 2, 1872, and had lived his entire life here, commanding the esteem and respect of all classes of citizens. He was married on April 17, 1895, to Caroline James, of Mobile, who is left to mourn his loss. In addition, there are surviving five daughters, six sons, four sons-in-law, three daughters-in-law, eighteen grandchildren and numerous other relatives. Many friends showed their esteem of deceased and sympathy for his bereaved family by attending the funeral and bringing and sending many beautiful floral offerings to brighten the grave of the dead, the family being very grateful for such expressions of esteem and sympathy

xxxx

Frank Norvel was for many years a contractor and builder in Pascagoula, a number of homes in the city being monuments to his skill as a carpenter. As such he had the confidence of the white people of this city, who regret the death of this old citizen, who did his duty as he saw it.

semi-annual meeting of the Board in February, Secretary Gabe Jacobson of Meridian has reported that sixteen were successful in passing. Of this number, five were from Jackson, and the other 11 were from different sections of the State. In addition to Mr. Jacobson, other members of the Board of Examiners are S. E. Travis, of Hattiesburg, president; and Ely B. Mitchell, of Corinth, vice-president. The Board holds its second meeting of the year in July.

The Mississippi Chemurgy Conference has closed, and great bene-is 80 per cent agricultural and 20 is 80 per cent agricultural and 20 per cent industrial, when it should be more equally balanced at least forty per cent industrial to sixty per cent agricultural. This conference, with its valuable suggestions advanced by expert and mature minds, if adopted and followed in Mississippi, can be made very beneficial, both in balancing agriculture with industry, and also as to farm diversification, the promotion of new crops, new uses for crops that we already produce, and what is most important, training our friends in producing grade products, packing those products in marketable packages, and in creating local markets for what they produce.

At the Chemurgy Conference we heard of 300-odd articles of use that can be made from the peanut; what can be made from the sweet potato; the value of the tung nut production and the manufacture of tung oil; and reforestration of our pine and other forests, and the exploitation of the paper manufacturing industry.

Mississippi sells her climate, her labor conditions, her cheap available power, her forests and lands open for reforestation, and her resources generally, unfolds the rarest opportunities for our people to prosper and be independent. We need more industries to manufacture Mississippi products into articles that may be sold in Mississippi as well as in other states and countries, and we need improved marketing conditions, the creation of new markets for our products, and the training of our farmers in producing those commodities that may be manufactured and marketed at home.

The proper cooperation on the

Norvel, Caroline
June 22, 1951

Pascagoula Public Library
Genealogy Collection
1950-1959 M-Q
198

6-22-51

Funeral Services For Caroline Norvel Conducted Sunday

Funeral services were conducted Sunday for Mrs. Caroline Norvel of Pascagoula, who died suddenly Thursday at the age of 74.

A native of Mobile, she was widow of Frank L. Norvel, whom she married in 1895.

Conducting the services at St. Mark's M. E. church were the Revs. S. V. Trigg, pastor, and H. M. Rankin.

Surviving are five daughters, six sons, 41 grandchildren and eight great grandchildren.

Home on emergency leave was a son, Sgt. Frank Norvel, who is stationed at Orlando, Fla.

ɔtion was held at the
ıe bride's parents which
ated with white gladioli,
aisies and fern. The
ɔle was covered with a
ı over green and cen-
h a large arrangement
flanked with crystal
a holding lighted tapers.
was wreathed with
air fern, white satin
daisies. On the opposite
ystal punch bowl was
ith fern and daisies.
**bvl Miles, Miss Jimmie
r and Mrs. Bemis King
serving the cake and**

ıy Smith presided over
ɜ book.
veling, the bride wore
ı with white accessories
rchid from her bouquet.
rip to Vicksburg, the
ll be at home on Pine
scagoula.
at the after-rehearsal
ırday evening were Mr.
Francis Scott and Mr.
Scott.
the wedding the bride
ed at two showers.
town guests were Mr.
D. O. Newman, Miss
u Newman and Marie
ɔde: Mr. and Mrs. Cal-
non. Mrs. L. G. Ford,
Mrs. A. M. Brannon. Miss
rannon. Mrs. Don Evans
Ford, Wilmer; Mr. and
y Newell, Mobile; Mrs.
ssoms, Elizabeth, N. C.;
Mrs. Mack McMillan,
Mrs. Andrew Moiseeff,
l; Mr. and Mrs. Audrey
Southern College; Mrs.
uck. Natchez; Mr. and
us Shattles, Brookhaven;
s Sam Goodwin and Ad-
l Theodore and Mr. and
eorge Watts. Tanner-

knowledge and ability required to discharge the duties of this office, and serve the people of this district. This is my only political ambition.

Although it may be impossible, I shall endeavor to meet and talk to every citizen and voter in this district between now and Aug. 7. In the meantime I am taking this means of asking you to give my candidacy serious consideration.

Sincerely yours,
EUGENE (Teddy) LADNIER

Funeral Services For Caroline Norvel Conducted Sunday

Funeral services were conducted Sunday for Mrs. Caroline Norvel of Pascagoula, who died suddenly Thursday at the age of 74.

A native of Mobile, she was widow of Frank L. Norvel, whom she married in 1895.

Conducting the services at St. Mark's M. E. church were the Revs. S. V. Trigg, pastor, and H. M. Rankin.

Surviving are five daughters, six sons, 41 grandchildren and eight great grandchildren.

Home on emergency leave was a son, Sgt. Frank Norvel, who is stationed at Orlando, Fla.

It is estimated that for the last three centuries the population of the world has increased about five per thousand people each year on the average; but since 1900 the average has been about eight per thousand.

The great, white, man-eating shark is known to reach a length of 40 feet.

COMING SOON!

"14 MILLIONTH MILESTONE MONTH"

OPEN HOUSE

Try this Tempting Salad...it Tastes as Good as it Looks!

ne Ladnier
ıking Race

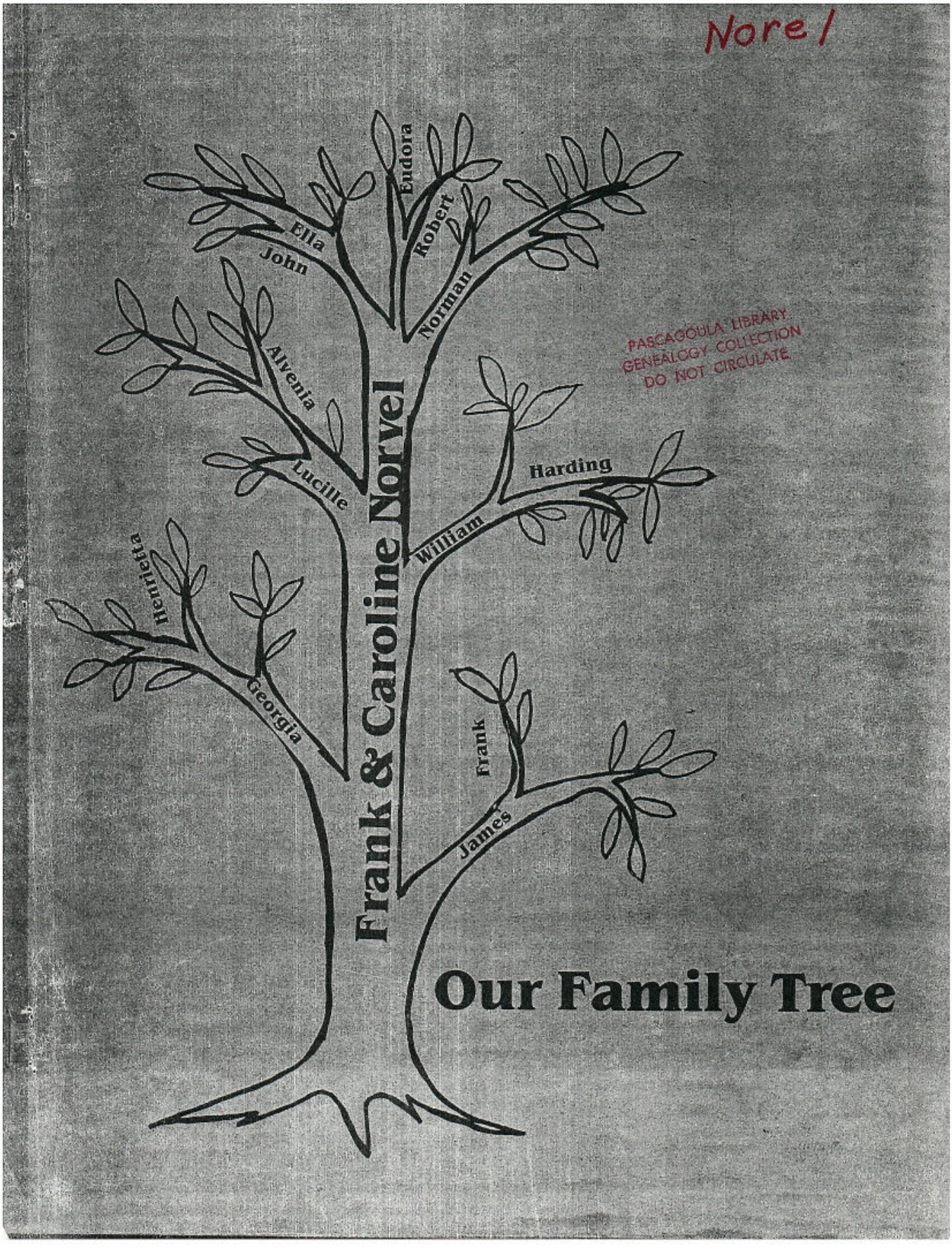

PASCAGOULA LIBRARY
GENEALOGY COLLECTION
DO NOT CIRCULATE

This booklet is dedicated to the memory of my grandparents, Frank and Callie Norvel and to my dear parents William and Velma Norvel.

I'd like to thank Aunt Bena for her untiring efforts to bring all of us together and all of my aunts and uncles for their cooperation.

Thanks, also to my sisters, Kirt and Carolyn and my brother, Willie, Jr. for their help with the typing, copying and research.

I hope that each of you will enjoy this booklet as much as I enjoyed preparing it for you. I made a sincere attempt to capture the Norvel spirit and to include as much family data as was readily available.

Paulette Norvel
June, 1982

Frank and Callie Norvel

"Happy the Man who Fears Yahweh
By Joyfully Keeping His Commandments!
Children of such a Man will be Powers on Earth,
Decendants of the Upright will Always be Blessed".

Psalm 112

ORAL HISTORY OF THE NORVEL FAMILY

(FRANK AND CALLIE NORVEL)

Franklin (Frank) Lorenzo Norvel was born on June 3, 1872 in Scranton (Pascagoula), Mississippi. He was the oldest child of Elizabeth Norvell Bayliss. We do not know the name of his biological father however, we do know that he was raised by his mother Elizabeth and his stepfather, Ben Bayliss. "Pa Bayliss", as he was affectionately called, accepted Frank as his own son. He carefully trained him and taught him all he knew as a master carpenter. Frank grew in knowledge and grace throughout high school. By the time he finished high school, he was an accomplished carpenter. He eventually opened his own contracting firm. Many of the mansions and homes along the Pascagoula beach and throughout the area remain as monuments to his memory and skill.

In spite of his success, Frank remained a quite, gentle man of very few words. Because he was a man of such few words, we know very little about his family. We do know that he had at least three sisters and two brothers; Henrietta, Mary Alice, Sarah, John, and Willie. With the exception of Willie, the patriach of the New Orleans family branch, family stories reveal little about the growth and personalities of his sisters and brothers. "Whistling Willie", as he was called, was a striking contrast to Frank's seriousness. He was always joking and a source of laughter for Frank's children. His jig on the front porch and the chant "There where the hen scratch, there be the bug" announced his arrival to the children. When Willie started his "foolishness", Frank would often leave the swing on the porch and go into the house.

Frank had several cousins in Pascagoula, Gautier, and Gulfport who visited often and whose descendants remain close to his family even today. On April 17, 1895, Frank married Callie Caroline James of Mobile, Alabama. Callie was a spunky young woman with a quick mind and a loving heart. She was born March 3, 1880, the youngest of a family of six children, preceeded by her sisters and brothers, Sara, Ellen, James, Anderson, and Ephram. We do not know the names of her parents.

Frank and Callie had thirteen children; Eudora, John, Henrietta, Robert (died of a football injury while in college), Georgia, Ella, Lucille (died as an infant), Norman, William, Alvenia, James, Frank, and Harding.

It's not surprising that Callie spent most of her time in the kitchen. There were at least three meats and three breads at each meal. Cakes and pies were abundant. Having been catered to in this way, it's no wonder that the Norvel children remain picky eaters to this day.

After school and during the summer, the Norvel children could be found helping and learning from their parents. The boys learned carpentry and electrical work while the girls learned the art of cooking. The children retained these skills during their adult lives and most of them used these skills as their vocations.

After work, the primary family activity was involvement in the church. The original St. Mark's A.M.E. Church was built by Frank Norvel. Both Eudora and Ella played piano and organ for the church. The rest of the children could be found in the choir, teaching Sunday school, and participating in a variety of church programs.

On Sunday afternoons, the family frequently packed a lunch and drove to Ocean Springs to visit "Sister" (Henrietta) and her new husband. The trip was so long that they would stop on the way for a picnic. They would sometimes bring along cousin Fred Ingram (Callie's cousin) who was Robert and John's constant companion and like a brother to the rest of the children. No matter how late it was when they returned, Sunday evenings always ended around the fireplace with prayer and a bible reading by Frank.

After the accidental death of Frank's brother, Willie (New Orleans), his son John ("Toudin") became a frequent visitor to Frank and Callie's home. John was anxious for Frank's family to meet his family in New Orleans. This meeting did not occur, unfortunately, until the 1950's, well after Frank, Callie, and John were dead. John and his wife, Cassie, had seven children; Mary Norvell Bayham, Willie Nelson Norvel, Cora Norvell Reed, Julia Mae Norvell Clayton, Clara Norvell Sheffield, Johnnie Norvell, and Peter Norvell.

After the Pascagoula and New Orleans families met (spearheaded by Frank's son, James), they became close and loyal relatives. They frequently travel back and forth between Pascagoula and New Orleans for weddings, funerals and other special occasions.

On the fourth of July, the New Orleans relatives would come to Pascagoula for a family picnic. The day would start at 4:30 a.m. with a fishing and crabbing trip. The catch of the day would then be transformed by the women into fried fish and gumbo. Picnic tables would be set up in Willie's yard and a good time would be had by all.

At this point, one striking discrepancy appears; that is, the spelling of the family name. Frank changed the spelling of his name from Norvell to Norvel. Some of the children changed with him. (Norman, John, Frank, William) and some did not (James, and Harding). The New Orleans group use Norvell.

Frank and Callie left a rich heritage of talent, integrity, love, and christianity to their family. They were and their children are well respected in the city of Pascagoula.

Frank died on April 14, 1937 of a heart attack. After a long period of blindness from glaucoma and a brief bout with cancer, Callie died on June 14, 1951.

The following is an account of their children, grandchildren, great grandchildren, and great-great grandchildren.

Marriage License.

The State of Mississippi.

To any Judge, Minister, Justice or other Person lawfully authorized to celebrate the Rites of Matrimony:

You are hereby licensed to celebrate the Rites of Matrimony between Mr. Frank L. Norvel and Miss Caroline James, and for so doing-this shall be your warrant.

Witness my hand and official seal, this 17 day of April 1895.

F. H. Lewis, Clerk.

Certificate of Marriage.

The State of Mississippi, Jackson County.

By virtue of a license from the Clerk of the Circuit Court of said County, I have this day celebrated the Rites of Matrimony between Mr. Frank L. Norvel and Miss Caroline James.

Witness my hand, this 17 day of April 1895.

Rev. W. McNeil,
M. G.

Certificate filed and recorded, this 29 day of July 1895.

F. H. Lewis, Clerk.

THE STATE OF MISSISSIPPI,)
COUNTY OF JACKSON.)

I, W.C.HAVENS, Clerk of the Circuit Court in and for the County and State aforesaid, hereby certify that the above and foregoing transcript is a true and correct copy of the Marriage License and Certificate of Marriage of Frank L. Norvel and Caroline James, as fully shown by Marriage Record No. 5, at Page 414 thereof, now of record and on file in my official custody as the Clerk of said Circuit Court.

WITNESS my signature and official seal this the 3rd day of November A.D.,1925.

W. C. Havens Clerk
of the Circuit Court of Jackson County,
State of Mississippi.

Callie Norvel

PASCAGOULA LIBRARY
GENEALOGY COLLECTION
DO NOT CIRCULATE

The surviving children of Frank and Callie Norvel --
Norman, Henrietta, William, James, Alvenia and Frank

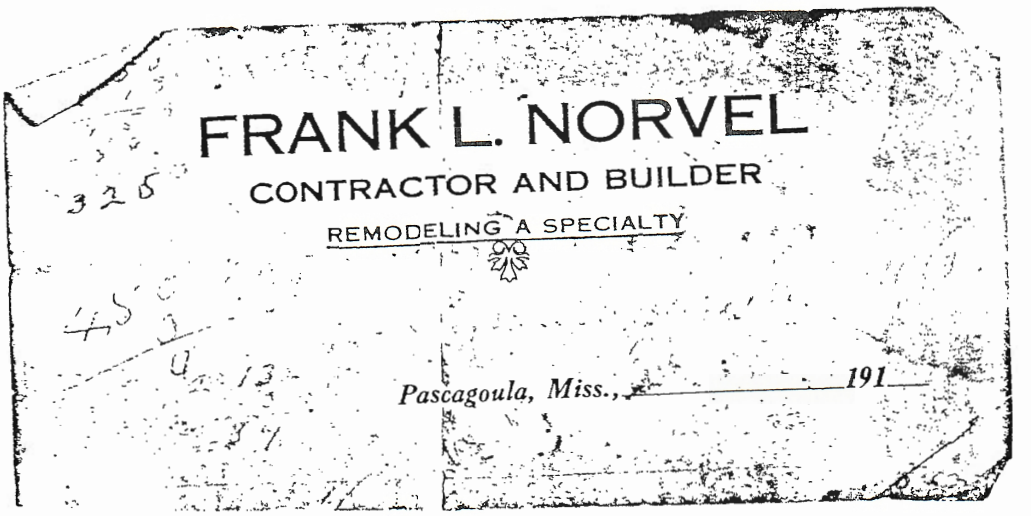
FRANK L. NORVEL
CONTRACTOR AND BUILDER
REMODELING A SPECIALTY
Pascagoula, Miss., _____ 191___

Frank Norvel's Letterhead

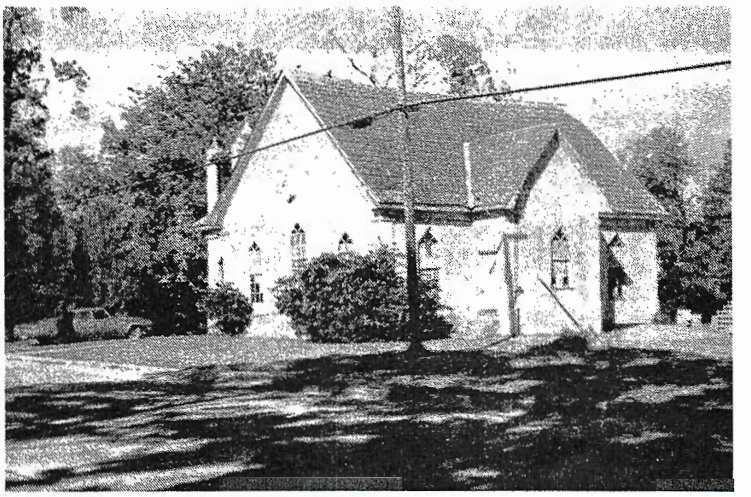

St. Mark's Methodist Episcopal Church built by Frank Norvel

Obituaries of Frank and Callie Norvel from The Cronicle Star Newspaper, Pascagoula, Mississippi

Obituary For
Frank Lorenzo Norvel
From The Chronical Star
Newspaper
Pascagoula, Mississippi

NORVEL - Mr. Frank Norvel, a member of St. Mark Methodist Episcopal Church, Pascagoula, Mississippi, died at his home April 14, 1937. He was church-school superintendent, district steward and a member of the trustee board.

He leaves to morn his passing, wife, eleven children, eighteen grandchildren, other relative and friends. The Rev. G. W. Adams, the Rev. A. H. Latham and the Rev. C. C. Hunter, of the African Methodist Episcopal Church, assisted the pastor, H. M. Rankin in the funeral services.

CARD OF THANKS

We wish to express our heartfelt thanks and appreciation to all our friends, both white and colored, who were so kind and sympathetic to us at the death of our dear husband and father, Frank L. Norvel. We wish to thank the pastors, the Revs. H. M. Rankin and A. M. Latham, for their consoling words to the family, and to Mr. Fails for his kind service. We wish also to thank our dear friends for the use of their cars and for the beautiful floral offerings, as well as the expressions of sympathy from friends far and near. May God bless you.

Respectfully,
WIFE AND CHILDREN
Pascagoula, Miss., April 22, 1937.

RESPECTED COLORED CITIZEN'S SUDDEN DEATH

Frank Lorenzo Norvel, respected colored citizen of Pascagoula, died suddenly on Wednesday, April 14. The funeral was held on Friday, April 16, with services at St. Mark's M.E. Church, conducted by the pastor, Rev. H. M. Rankin assisted by Rev. A. H. Latham, who preached a most consoling and instructive sermon, which was highly appreciated by the family. The Grand United Order of Odd Fellows, Lodge No. 4444, attended the funeral in a body to pay the last respects to their faithful and loyal member.

Deceased was born in old Scranton, now Pascagoula, on June 3, 1872, and had lived his entire life here, commanding the esteem and respect of all classes of citizens. He was married on April 17, 1895, to Caroline James of Mobile, who is left to morn his loss. In addition, there are surviving five daughters, six sons, four sons-in-law, three daughters-in-law, eighteen grandchildren and numerous other relatives. Many friends showed their esteem of deceased and sympathy for his bereaved family by attending the funeral and bringing and sending many beautiful floral offerings to brighten the grave of the dead, the family being over grateful for such expressions of esteem and sympathy.

Frank Norvel was for many years a contractor and builder in Pascagoula, a number of homes in the city being monuments to his skill as a carpenter. As such he had the confidence of the white people of this city, who regret the death of this old citizen, who did his duty as he saw it.

Obituary For
Callie Norvel From
The Chronical Star
Newspaper
Pascagoula, Mississippi

FUNERAL SERVICES FOR CAROLINE NORVEL CONDUCTED SUNDAY

Funeral services were conducted Sunday for Mrs. Caroline Norvel of Pascagoula, who died suddenly Thursday at the age of 74.

A native of Mobile, she was widow of Frank L. Norvel whom she married in 1895.

Conducting the services at St. Mark's M. E. church were the Revs. S. V. Trigg, pastor and H. M. Rankin.

Surviving are five daughters, six sons, 41 grandchildren and eight great grandchildren.

Home on emergency leave was a son Sgt. Frank Norvel, who is stationed in Orlando, Fla.

We wish to express our heartfelt thanks to all our friends, both white and colored, who were so kind at the death of our dear mother, Mrs. Caroline Norvel. Special thanks to the Revs. S. V. Trigg and H. M. Rankin, Mr. Arnold and to our friends for use of their cars, the beautiful floral offerings and their words of sympathy. May God bless you.

The Children.

GENEOLOGY
OF
THE NORVEL FAMILY
July, 1982

EUDORA PEARL ("Dora", "Doe-Doe"). b. May 25, 1891. d. July 3, 1981. m. Frederick Harrison Cook, I. (Deceased)
Owned and Operated a Kindergarten.

Children	Grandchildren	Grandchildren
Frederick Harrison Cook, II m. Mildred Edwards Cook	1. Sandra Cook Binion m. Morris Binion	Paula Binion, Morris Binion, Jr.
	2. Frederick Harrison Cook, III m. Rita	Frederick Cook IV
	3. Paula Cook Evans m. Robert Evans	Tony Cooper, Jr., Kenya Rashannada Evans, Ericha Shavon Evans, Lashesha Regina Evans
Leonard Benjamin Cook, Sr. m. Gertrude McDonald Cook	1. Beverly Ann Cook	
	2. Janet Elizabeth Cook Morris m. Eddie Morris Jr.	Danielle Alicia Morris
	3. Leonard Benjamin Cook, Jr.	
Audrey Pearl Cook McEwen m. Albert Dudley McEwen	1. Albert Dudley McEwen, Jr. m. Patrice	Tamisha Patience McEwen
	2. Leonard James McEwen	
	3. Audrey Eudora McEwen	Shirlean Michelle McEwen
	4. Shirley Marie McEwen	
	5. Randolph Eugene McEwen	
Vernon Edison Cook, Sr. (Deceased) m. Katherine Lawrence Cook	1. Vernon Edison Cook, Jr. m. Felicia	
	2. Cathy Lynette Cook Reid m. James Reid	Crystal Nashay Wordlaw
	3. Sharon Anette Cook Smith m. Thomas Smith	Thomas Earl Smith, III

"Dora"

John

JOHN FRANKLIN	b. Sept. 13, 1896. d. Jan. 29, 1964. m. Fredtrina Stone (Deceased) Contractor & Carpenter No Children	
Children	**Grandchildren**	**Great Grandchildren**
ROSIE HENRIETTA	("Sister"). b. Sept. 23, 1897. m. Edward B. Williams. (Deceased) Teacher and Nurse	
Rose W. Maurer m. Joseph L. Maurer	No Children	
Ella W. Fisher m. James W. Fisher	1. Stanley Gereald Fisher	
Verda W. Wilson m. Johnny L. Wilson, Jr.	No Children	
GEORGIA LEONIA ELIZABETH	b. Sept. 25, 1902. d. Dec. 28, 1962. m. Herbert Andrew Gildersleeve. (Deceased) Teacher	
Richard Andrew Gildersleeve m. Pearl Williams Gildersleeve	No Children	
Delphine Caroline Williams m. Lenro Williams	1. Lenro Allan Williams, Jr.	
	2. Thomas Edward Williams	
	3. Clarice Elizabeth Miller m. James Karl Miller	Karla Alexis Miller
	4. Lois Cecelia Tatum m. Darnell Tatum	Marsha Cecelia Tatum, Leenah Kyneisha Tatum

Henrietta

Georgia

Ella

GEORGIA LEONIA ELIZABETH (Cont'd)

Children	Grandchildren	Great Grandchildren
Delphine Caroline Williams m. Lenro Williams (Cont'd)	5. Linda Jean Crump	David Lee Crump, Jr., Regan Orlando Crump, Raven Olympia Crump
	6. Phyllis Elaine Williams	
	7. Jerry Lynn Williams	
	8. John Henry Williams	
	9. George Leon Williams	
Freida Bernadine Lyles m. John Lyles	1. Annette Ezerita Laverne Lyles	
Charles Llewellyn Gildersleeve m. Brunetta Fagan Gildersleeve	1. Donna Marie Gildersleeve (Deceased)	
	2. Charles Lynn Gildersleeve, Jr.	
	3. Ralph Edward Gildersleeve	
	4. Stephen Maurice Gildersleeve	
	5. Richard Carcel Gildersleeve	
	6. Vickie Lynd Gildersleeve	
Gilbert Allan Gildersleeve m. Edna Bilbo Gildersleeve	1. Debra Ann Gildersleeve Pitts m. Andre Pitts	Keisha Chantel Pitts, Tomeka Nekol Pitts, Andrea Olivia Pitts, Sammantha Linn Pitts, Andre Gerard Pitts, Jr.
	2. Diane O. Gildersleeve	Deonte Chaquan Gildersleeve, Kendrix Darnell Allen Gildersleeve
	3. Gwendolyn A. Gildersleeve	Chavonda Nichelle Thompson Alishia Jenean Thompson
	4. Gilbert A. Gildersleeve, Jr.	
	5. Sharon A. Gildersleeve	Letrelle Marlena Gildersleeve
	6. Georgia L. E. Gildersleeve	
	7. Antionette M. Gildersleeve	

GEORGIA LEONIA ELIZABETH (Cont'd)

Children	Grandchildren	Great Grandchildren
Rheola Cecelia Chadwick Russ m. James Russ	1. Valeria Denese Chadwick 2. Angelia Louise Chadwick	
ELLA JEANETTE FROZENE	b. Nov. 20, 1907. d. June 8, 1974. m. Sylvanious Harris. Teacher	
Walden Harris m. Francis Harris	1. Shawn Harris	
Norbert Harris (Deceased) m. Marie Harris	1. Michael Harris 2. Thelma Harris 3. Gail Harris	
Joyce Estelle Brown	1. Andre Brown	Travis Brown
Cortrell Harris (Stepchild)		
Sylvanious Harris, Jr. (Stepchild)		
NORMAN MILTON	("Bus"). b. April 28, 1908. m. Florence Britton, 1st Wife. Alma Planner, 2nd Wife, (Deceased). Electrician	
Norma Norvell		

PASCAGOULA LIBRARY
GENEALOGY COLLECTION
DO NOT CIRCULATE

Norman and Alma Norvel

NORMAN MILTON (Cont'd)

Children	Grandchildren	Grand Children
Ollie Norvell Williams	1. Ronnie Williams	
m. Willie Williams	2. Willie Williams, Jr.	
	3. Michale Williams	
	4. Rita Renay Williams	
	5. Yolanda Williams	
	6. Sharon Morzetta Williams	
	7. Angela Williams	
	8. Jeffery Williams	
	9. Demetrus Williams	
Dorothy Norvel Hudson	1. Gwendolyn Dowdell	Clifton Dowdell, Bryant Dowdell,
m. Odell Hudson, Sr.	m. Larry Dowdell	Jared Dowdell, Eva Dowdell
	2. Marilyn Norvel	Ayanna Williams
	3. Helen Hudson	Cherry Harris
	4. Tim Hudson	Karreem Wofford, Lakesha Martin
	5. Odell Hudson, Jr.	Lashada Hudson, DeLvon Hudson
	m. Kathy	
Alma Norvel Boea	1. Paul Boea, Jr.	
m. Paul Boea, Sr.	2. Anthony Boea	
	3. Patrick Boea	
	4. Christopher Boea	
	5. Thomas Boea	
	6. Kimberly Boea	

NORMAN MILTON (Cont'd)

Children	Grandchildren	Great Grandchildren
SFC Norman Milton Norvel, Jr. m. Robbie Allen Norvel	1. Roselyn Norvel 2. Stacy Norvel 3. Cleavella Norvel 4. Jackie Norvel	
Emma Norvel	1. Barbara Davis 2. Millicent Davis 3. Cyrus Norvel 4. Robert Norvel	
Helen Norvel Sims m. Willie Sims	1. John Sims 2. Lazarus Sims	
Iona Norvel Putmon m. Willie Putmon, Sr.	1. Marie Putmon 2. Willie Putmon, Jr. 3. Tammy Putmon	
Kathy Norvel		
Tommy Montgomery m. Edgar Montgomery	1. Edgar Montgomery, III 2. Angelia Montgomery 3. Stephanie Montgomery 4. Joseph Davis(Foster Son)	Andre Montgomery

William

NORMAN MILTON (Cont'd)

Children	Grandchildren	Great Grandchildren
Clarice Jenkins m. Alphonse Jenkins	1. Alisa Jenkins 2. Casandra Jenkins	
WILLIAM LEONARD	("Willie", "Bubbie"). b. March 12, 1910. m. Velma Wilson Owns and Operates Auto Body Repair Shop	
Rev. William L. Norvel, Jr., S.S.J.		
Kirticina Norvel Twine m. Charles William Twine	No Children	
Carolyn Ann Norvel		
Paulette Elaine Norvel		
ALVENIA LORENZO	("Bena"). b. Sept. 13, 1912 Cook	
Herman Edwin Norvel m. Marianna Norvel (Mother of Children) m. Ester Norvel (Current Wife)	1. Rositha Norvel 2. Anita Norvel Scott m. Kermit O. Scott, Sr. 3. Janetta Norvel	Serena Kermit O. Scott, Jr.

Harding, Norman, "Willie" and "Snook"

ALVENIA LORENZO (Cont'd)

Children	Grandchildren	Great Grandchildren
Robert Richard Norvel m. Nancy Mims Norvel	1. Robert Richard Norvel, Jr. 2. Marty Deon Norvel 3. John Barineal Norvel 4. Ryan Harding Norvel	
Loretta Eran Stewart m. Josh Stewart	1. Micheal John Stewart	
SFC Paul Douglas Norvel, Sr. m. Ursula Norvel	1. Paul Douglas Norvel, Jr.	
Patricia Ann Carter m. Larry James Carter	1. Larry James Carter, Jr. 2. Alida Elaine Carter	
Rose Marie Norvel	1. Byron James Norvel	

JAMES RANDOLPH ("Snook"). b. Nov. 14, 1914. m. Irma Herger, 1st Wife. (Mother of Children). Melinda Isom, 2nd Wife.
Carpenter

Ethel Lucille Norvell Patrick m. Leon Patrick	No Children

"Bena" and Harding

JAMES RANDOLPH (Cont'd)

Children	Grandchildren	Great Grandchildren
James Randolph Norvell, Jr. m. Janetta Cecilia Roach Norvell	1. Gisela Renee Norvell 2. Marlene Kathelen Norvell 3. Mickey Norvell 4. Vanetta Marie Norvell	
FRANK LEMUAL	b. Dec. 28, 1918. m. Evelyn Chestang, 1st Wife. (Mother of Children) Leona Davis, 2nd Wife. Air Force Career in Electronics, Teacher	
Mildred Inez Norvel Frazier m. Robert L. Frazier	1. Keith D. Norvel m. Wynton	Kristen Lanere Norvel
Ivrion Victoria Norvel Nelson m. Robert Nelson	1. Gerard I. Nelson m. Phyllis	Veris, Vaughn
Frank Lemual Norvel, Jr. m. Kay Norvel	1. Angela Norvel	
Evelyn Cecila Norvel Ratliff m. Wilbert Ratliff, Jr.	1. Moniojue I. Jackson 2. Melissa K. Jackson 3. Dona A. Jackson 4. Kimberly L. Jackson 5. Wilbert Ratliff, III	

James

Frank

HARDING WILSON ("Pete"). b. Sept. 22, 1920. d. February 20, 1971. m. Isabelle Smith
Contractor and Electrician

Children	Grandchildren	Great Grandchildren
Ramona Inez Norvell Jones	1. Christy LaVerne (Wells) Robinson m. Larry Robinson	Kesha LaVerne, Cedric Damon, Larry Nelson, Bryson
	2. Robin Rene Wells	Tyson Wells
	3. Ranetta Carleen Norvell	Vincent Harding
	4. Curtis Javon Norvell	
	5. Derrick Bernard Jones	
	6. Sharron DeRone Jones	
Gertrude Earle Norvell Williams	1. Kevin Sylvester Williams	
	2. Terrence Damon Williams	
	3. Joseph Konal Williams	
	4. Warrick Tremayne Williams	
Eleanor Louise Norvell Tait m. Alfred L. Tait, Sr.	1. Alfred Louis Tait, Jr.	
	2. Ennis Fuentes Tait	
	3. Eleanor Michelle Tait	
Walterine Juanita Norvell		

Family Gathering at Ella's
Richard, "Bena", "Willie" (New Orleans), Mary, Malcolm, Velma, "Willie", Melinda, "Snook", Clara, Lenro, Delphine, Herbert, Georgia, Peter, Willie, Jr.

The Babies - Alvenia and Harding

Fond Remembrance

Robert

Grandchildren

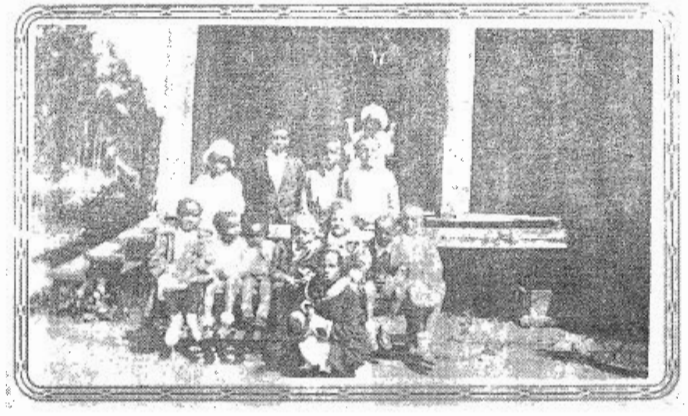

Grandchildren

Robert, Loretta, Kirticina, Herman, William Jr., Freida, Mildred, Carolyn, Ivrion, Paul, Frank, Jr., Rheola, Ramona, Gilbert, Gertrude, Paulette, Andre, Thomas, Patricia, Lenro

ADDRESSES

EUDORA PEARL

Frederick Harrison Cook, III, 1502 Tucker Ave., Pascagoula, Ms. 39567
Leonard Benjamin Cook, Jr., 1403 Skip Ave., Pascagoula, Ms. 39567
Audrey Pearl Cook McEwen, 1502 School Ave., Pascagoula, Ms. 39567
Vernon Edison Cook, Sr. 3507 Davis Ave., Moss Point, Ms. 39563

ROSIE HENRIETTA 1016 Robinson Ave., Ocean Springs, Ms. 39564
Rose W. Maurer, 115 Stennis Ave., Ocean Springs, Ms. 39564
Ella W. Fisher, 1917 Mills B. Lane Blvd., Savannah, Ga. 31405
Verda W. Wilson, 1016 Robinson Ave., Ocean Springs, Ms. 39564

GEORGIA LEONIA ELIZABETH
Richard Andrew Gildersleeve, 1211 Tucker Ave., Pascagoula, Ms. 39567
Delphine Caroline Williams, 1502 Skip Ave., Pascagoula, Ms. 39567
Freida Bernadine Lyles, 9026 Olive St., New Orleans, La. 70118
Charles Llewellyn Gildersleeve, 3606 Macphelah Rd., Moss Point, Ms. 39563
Gilbert Allan Gildersleeve, 712 Simpson Drive, Gautier, Ms. 39553
Rheola Cecelia Chadwick Russ, 9017 Olive St., New Orleans, La. 70118

ELLA JEANNETTE FROZENE Sylvanious - P. O. Box 4, Kreole, Ms. 39557
Walden Harris, 747 Bailey, Sumter, S. C. 29150
Norbert Harris, 147 Lone Tree Ct., Milpitas, C 95035
Joyce Estelle Brown, 563 E. Gen. Gorgas, Mobile, Ala. 36617
Cortrell Harris, 9552 S. Peoria, Chicago, Ill. 60643
Sylvanious Harris, Jr.

NORMAN MILTON 3933 Dutch Bayou Rd., Escatawpa, Ms.
Norma Norvell, 7336 Aberdeen St., Chicago, Ill. 60621
Ollie Norvell Williams,
Dorothy Norvel Hudson, 102 Went Terrace, Syracuse, N.Y. 13205
Alma Norvel Boea, 15 Contenial Drive, Apt. 15-2D, Syracuse, N.Y. 13205
SFC Norman Milton Norvel, Jr., U.S.A.C. RSC, Schwamheim APO, New York, N.Y. 09057
Emma Norvel, 349 Forman Street, Syracuse, N.Y. 13205
Helen Norvel Sims, 103 1/2 Mark Avenue, Syracuse, N.Y. 13205
Iona Norvel Putmon, 2115 Midland Avenue, Syracuse, N.Y. 13205
Kathy Norvel, 3933 Dutch Bayou Rd., Escatawpa, Ms.
Tommy Montgomery, 2315 Ocoll Street, Chattanooga, Tenn. 37406
Clarice Jenkins, 2310 Ocoll Street, Chattanooga, Tenn 37406

ADDRESSES

WILLIAM LEONARD 1402 Dupont Avenue, Pascagoula, Ms. 39567

Rev. William L. Norvel, Jr., S.S.J., 5214 So. Western Ave., Los Angeles, Ca. 90062

Kirticina Norvel Twine, 2455 138th Avenue S.E., Bellevue, Wa. 98005

Carolyn Ann Norvel, 1920 McGraw Avenue, Apt. 3-H, Bronx, New York. 10642

Paulette Elaine Norvel, 1211 Camelot Drive, College Park, Ga. 30349

ALVENA LORENZO P. O. Box 1603, Pascagoula, Ms. 39567

Herman Edwin Norvel, 1095 Western Drive, #333-E, Coloradosprings, Co. 80915

Robert Richard Norvel, 3300 Machpelah Road, Moss Point, Ms. 39563

Loretta Eran Stewart, 1530 Costa St., Seaside, Ca. 93955

SFC Paul Douglas Norvell, Sr., CSC 1/28 Inf., Fort Riley, Kansas 66442

Patricia Ann Carter, 131-60 225th St., Laurelton, New York 11413

Rose Marie Norvel, P. O. Box 1603, Pascagoula, Ms. 39567

JAMES RANDOLPH 4200 Bayou Avenue, Moss Point, Ms. 39563

Ethel Lucille Norvell Patrick, P. O. Box 1584, Pascagoula, Ms. 39567
5735 Eastwood Drive, Moss Point, Ms. 39563

James Randolph Norvell, 913 S. 25th St., Copperas Cove, Tx. 76522

FRANK LEMUAL 1306 Picardie Drive, San Antonio, Tx. 78219

Mildred Inez Norvel Frazier, 1814 McVey Court, Pascagoula, Ms. 39567

Ivrion Victoria Norvel Nelson, 3325 Neptune Avenue, Apt. 910, Brooklyn, N.Y. 11224

Frank Lemual Norvel, 3733 Cobblestone Drive, Fort Worth, Tx. 76140

Evelyn Cecila Norvel Ratliff, 3631 Morningview Drive, Moss Point, Ms. 39563

HARDING WILSON

Ramona Inez Norvell Jones, 1218 Larsen Avenue, Pascagoula, Ms. 39567

Gertrude Earle Norvell Williams, 5130 Freeman Avenue, Moss Point, Ms. 39563

Eleanor Louise Norvell Tait, 3630 Vine Street, Moss Point, Ms. 39563

Walterine Juanita Norvell, 5331 Pine Island Road, Moss Point, Ms. 39563

Norvell Sr., James Randolph. 'Snook'

Dec. 14, 2008

NORVELL, SR.

Mr. James Randolph ""Snook" Norvell, Sr. was born November 14, 1914, in Scranton, MS later named Pascagoula, MS. He departed his life Thursday, December 5, 2008 at VA Gulf Coast Veterans Health Care System in Biloxi, MS. He is preceded in death by his parents Frank and Caroline Norvell, wife Molinda Norvell, one granddaughter Vanetta Norvell, one daughter-in-law Jeanette Norvell, and 12 sisters and brothers. He leaves to cherish his memories, one son James Randolph (Elaine) Norvell, Jr. Killeen, TX. Two daughters Ethel (Leon) Patrick, Jackson, MS and Rita (William) Jordan, Jackson, MS. seven grandchildren Gisela Norvell, April White, Marlene (Christopher) Bower, Mickey Norvell, Shelton (Christy) Barnes, Chekesha M. Jordan, D.O. and Jessica Jordan seven great grandchildren Janay, and Andrea Norvell, Dominique and Klara Bowers, , Marguelle and Benjamin (Tracy) Norvell, and Nia White and a host of nieces, nephews, other relatives, and many friends. He was loved by all. A viewing will be held Friday, December 12, 2008 from 6:00 PM to 8:00 PM at Robinson"s Friendly Funeral Home Chapel in Moss Point, MS. Funeral Services were held Saturday, December 13, 2008 at 11:00 AM from St. Paul United Methodist Church in Moss Point, Rev. Robert Pittman officiating. Burial was in Jackson County Memorial Cem. Pascagoula, MS. Arrangements by Robinson's Friendly Funeral Home, Moss Point, MS.

SUNDAY, APRIL 6, 2008 THE MISSISSIPPI PRESS /

FACES OF THE COAST

Jon Hauge/The Mississippi Press

Shunda Norvel

Shunda Norvel has been the activities director at the Sunplex Subacute Center for two years. She enjoys her job and said, "I enjoy making the residents happy and keeping smiles on their faces." She and her husband, Ryan, have a daughter and they recently moved to Escatawpa. Although Norvel is new to Escatawpa, she has been a lifelong resident of the Mississippi Gulf Coast, as she was born and raised in Moss Point. She enjoys playing with her baby, shopping, eating and spending time with family.

THE LEGACY OF MR. AN) MRS.

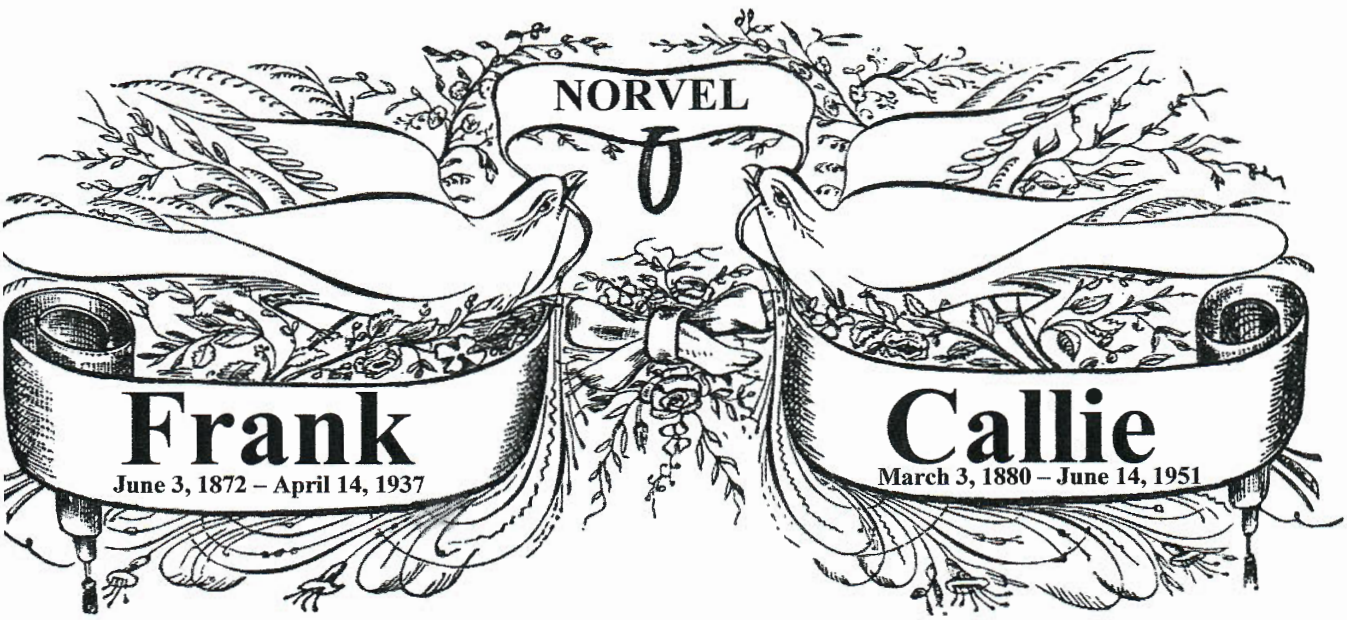

The Grandchildren

1.	Fredrick Harrison Cook Jr.	April 2, 1920 – April 20, 1995
2.	Rose Bragg Williams-Maurer	Jan. 15, 1922 –May 20, 2009
3.	Leonard Benjamin Cook Sr.	Febuary 17, 1924
4.	Ella Louise Willams Fisher	April 21, 1924–Jun. 8, 1995
5.	Audrey Pearl Cook-McEwen	March 7, 1926
6.	Richard Andrew Gildersleeve	July 22, 1926–Dec. 28, 1998
7.	Walden Harris	Aug. 14, 1927–Sept. 17, 2007
8.	Verda Eudora Williams-Wilson	Aug. 23, 1927–Jan. 1, 1984
9.	Delphine Caroline Gildersleeve-Williams	Jan. 16, 1928 –Sept. 13, 2009
10.	Norbert Harris	Nov. 2, 1929–July 8, 1973
11.	Vernon Edison Cook Sr.	Jan. 23, 1930–Oct. 22, 1981
12.	Freida Bernadine Gildersleeve-Lyles	September 23, 1930
13.	Joyce Estelle Harris-Brown	September 30, 1931
14.	Norma Elnara Norvel	July 1, 1934–April 11, 1984
15.	Charles Llewellyn Gildersleeve Sr.	July 28, 1934
16.	William Leonard Norvel Jr.	October 1, 1935
17.	Herman Edwin Norvel	November 16, 1935

18.	Ollie Julia Genevia Norvel-Williams	May 9, 1936
19.	Mildrid Inez Norvel-Frazier	Nov. 25, 1938–Aug. 16, 1988
20.	Robert Richard Norvel Sr.	December 31, 1938
21.	Gilbert Allan Gildersleeve Sr.	October 21, 1939
22.	Iviron Victoria Norvel-Nelson	December 5, 1939
23.	Loretta Evan Polk-Stewart	Feburary 4, 1940
24.	Kirticinia Elizabeth Norvel-Twine	Feburary 22, 1940
25.	Carolyn Ann Norvel	August 2, 1941
26.	Ethel Lucille Norvel-Patrick	August 23, 1941
27.	Alma Octavia Norvel-Boea	August 23, 1941
28.	Rheala Cecelia Gildersleeve-Russ	May 18, 1942
29.	Ramona Inez Norvel-Jones	July 21, 1942–Oct. 13, 1988
30.	Norman Milton Norvel Jr.	Janurary 31, 1943
31.	Paul Douglas Norvel Sr.	Feburary 21, 1943
32.	Frank Lemuel Norvel Jr.	June 12, 1943
33.	Emma Louise Norvel-Davis	November 21, 1944
34.	James Randolph Norvel Jr.	December 10, 1944
35.	Patricia Ann Polk-Carter	May 28, 1946–Mar. 23, 2011
36.	Helen LaGean Norvel-Sims	July 6, 1946
37.	Gertrude Earl Norvel-Williams	November 25, 1946
38.	Iona Marie Norvel-Putman	November 9, 1947
39.	Paulette Elaine Norvel-Lewis	Janurary 23, 1948
40.	Evelyn Cecelia Norvel-Moulds	Feburary 22, 1949
41.	Kathy Norvel	April 10, 1949
42.	Eleanse Louise Norvel-Tait	October 22, 1951
43.	Rose Marie Norvel	August 25, 1953
44.	Walterine Juanita Norvel-Gladney	March 19,1955

Joshua Norvell was born in Wayne county, Miss., March 16, 1862. While quite a small boy his parents moved to Choctaw county, Ala., and soon after reaching the new home the father died. The mother remained in Alabama about two years, and, becoming dissatisfied she returned to Wayne county, Miss. And shortly after her return she too sickened and died, leaving Joshua and three little brothers in a destitute condition. Left to the mercy of the world, he and his youngest brother found a home with an uncle, while the other two found a home with a cousin. His uncle was so poor that he was obliged to tell Joshua to hunt a new home, while he would try to keep the youngest brother still. The lad set out on the search and says that no tongue can express the heart-broken condition of a poor orphan. While along the lonely road upon this search, his heart smitten with grief at separation from his brothers, he felt that it would be a relief to him to meet the death angel. He went to the house of a relative, was welcomed and treated kindly, but, being a poor man, he could only keep him for a very short time, two or three months. He then had to start out on the search again, and, after four or five days rambling, he found a home with M. F. Busley, a very wicked man, a Universalist in sentiment, yet he always gave the lad good counsel. With this man he remained six or seven years and during this time he had a short access to the public school of the neighborhood, but did not obtain a common school education. This was about the fall of 1881, and he resolved to marry. He was married to Miss Martha J. Overstreet, a Christian young lady who had been baptized by Rev. O. D. Bowen, and was a member of Beulah church which Mr. Bowen had constituted. Young Norvell was very wicked at this time, walking in the paths of vice and iniquity, yet impressions had been made upon his mind that he ought to walk a different life. These impressions were resisted, but in the spring of 1887 his condition was inexpressibly sad. He felt that he would soon have to stand before God's judgment bar and possibly hear the awful sentence, "Depart, ye worker of iniquity." He tried to leave off sin-

PASCAGOULA LIBRARY
GENEALOGY COLLECTION
DO NOT CIRCULATE

Pascagoula Public Library
Local History & Genealogical Dept.
Norvel - Norvell Family

ning and keep the commandments, which he found to be impossible, for he was too weak to do this. He was then driven to Christ, trusted in him and found peace in believing in Christ, and the burden of sin was removed. In September, 1887, he united with Beulah Missionary Baptist church. Soon afterwards he felt an impression on his mind to preach the gospel. He thrust off this impression three or four years. During this time he ate no sweet bread at all, it was all bitter. He was disregarding duty. He began to exercise and had peace of mind. The church liberated him and six or seven months later called for his ordination. He was called to supply one church. In the following fall he was recalled to Hollis Creek church and three others which he faithfully supplied. He was called to their service still another year. About this time he espoused open communion views and says he was greatly persecuted and rebuked, which drove him further from the Missionary Baptist position. There were no ordained ministers there feeling as he did, but hearing of some in Alabama, he went there to unite with them. In Alabama he found Rev. William Powe, who gave him a full description of the Free Will Baptist people. They had organized with excluded members from other denominations, and some "who had departed from the faith of the ancient saints, men and women of good standing." With these Mr. Powe had united, and preached their doctrines for a time, "but soon saw the error of his way and went back home to the Missionary Baptist." Mr. Norvell says that "through the blessing of God upon his people in a portion of Mississippi I was never ordained a Free Will preacher," presumably those who protested against his step in that direction. Still he says that on his return home he had the deepest and sincerest convictions of the propriety of open communion in his mind." He began to re-investigate the matter from the Book and strict communion views steadily gained. A letter from Rev. O. D. Bowen, of Ellisville, greatly strengthened him in the doctrine of the Bible, by his brotherly and kind address. He realized in this letter almost a fatherly love. Out of regard for these strong reasons and fraternal advice, and for the good of the Baptist churches, he returned to his church, stood his trial for denial of the faith, and was restored to full fellowship in the church. It seemed that every one could rejoice in his return to his denomination. Since that time his church has been prosperous, and has been blessed with revivals. His work at present is Sand Hill, Green county, Miss., Beaver Dam, Perry county, County Line; Shady Grove, Wayne county, he says: "I can and do say with safety that we have the polity of the true churches of Jesus Christ; and I send this greeting to my brethren in the ministry."

PASCAGOULA LIBRARY
GENEALOGY COLLECTION
DO NOT CIRCULATE

ancestry library edition

1870 United States Federal Census

Name:	**Lizzie Norville**
Age in 1870:	36
Birth Year:	abt 1834
Birthplace:	Alabama
Home in 1870:	Mobile Ward 4, Mobile, Alabama
Race:	Mulatto
Gender:	Female
Post Office:	Mobile
Value of real estate:	

Household Members:

Name	Age
Randolph Norville	56
Lizzie Norville	36
Sarah Norville	16
Henrietta Norville	12
William Norville	1
Mary Hall	25

Source Citation: Year: *1870*; Census Place: *Mobile Ward 4, Mobile, Alabama*; Roll: *M593_31*; Page: *88B*; Image: *180*; Family History Library Film: *545530*.

Source Information:

THE NATIONAL ARCHIVES ARCHIVES.GOV

Ancestry.com. *1870 United States Federal Census* [database on-line]. Provo, UT, USA: Ancestry.com Operations, Inc., 2009. Images reproduced by FamilySearch.

Original data:

- 1870 U.S. census, population schedules. NARA microfilm publication M593, 1,761 rolls. Washington, D.C.: National Archives and Records Administration, n.d.
- Minnesota census schedules for 1870. NARA microfilm publication T132, 13 rolls. Washington, D.C.: National Archives and Records Administration, n.d.

Description:
This database is an index to individuals enumerated in the 1870 United States Federal Census, the Ninth Census of the United States. Census takers recorded many details including each person's name, age at last birthday, sex, color; birthplace, occupation, and more. No relationships were shown between members of a household. Additionally, the names of those listed on the population schedule are linked to actual images of the 1870 Federal Census.

© 2014, Ancestry.com

Page No. 24

Inquiries numbered 7, 16, and 17 are not to be asked in respect to infants. Inquiries numbered 11, 12, 15, 16, 17, 19, and 20 are to be answered (if at all) merely by an affirmative mark, as /.

SCHEDULE 1.—Inhabitants in 4th Ward, in the County of Mobile, State of Alabama, enumerated by me on the 24th day of June, 1870.

Post Office: Mobile — L. L. Watson, Ass't Marshal.

Dwelling-houses, numbered in the order of visitation.	Families, numbered in the order of visitation.	The name of every person whose place of abode on the first day of June, 1870, was in this family.	Age at last birthday. If under 1 year, mo. in fractions.	Sex — Male (M.), Female (F.)	Color — White (W.), Black (B.), Mulatto (M.), Chinese (C.), Indian (I.)	Profession, Occupation, or Trade of each person, male or female.	Value of Real Estate.	Value of Personal Estate.	Place of Birth, naming State or Territory of U. S.; or the Country, if of foreign birth.	Father of foreign birth.	Mother of foreign birth.	If born within the year, date month. (Jan., Feb., &c.)	If married within the year, date month. (Jan., Feb., &c.)	Attended school within the year.	Cannot read.	Cannot write.	Whether deaf and dumb, blind, insane, or idiotic.	Male Citizens of U. S. of 21 years of age and upwards.	Male Citizens of U. S. of 21 years of age and upwards, whose right to vote is denied or abridged on other grounds than rebellion or crime.
1	2	3	4	5	6	7	8	9	10	11	12	13	14	15	16	17	18	19	20
144	168	Jones Robt R.	1	M	W				Ala.										
		Stephen Mary S	16	F	M	Mulatto			"										
		Sanford Elijah	60	F	B	Dom. Servt	✓		N. Carolina						✓	✓	–		
		Hoover Emily	20	F	B	— —	✓		Ala						✓	✓	–		
12	160	McCartney Thomas	30	M	W	Lawyer	✓	1400	—	✓	✓							✓	
		— James	30	F	W	Keeping House			—	✓	✓								
		— Edward	1	M	W				—	✓	✓								
143	170	Norvell Randolph	56	M	M	Drives Hack	✓		—									✓	
		— Sarah	36	F	B	Laundress	✓		—						✓	✓	–		
		— Sarah	16	F	B	Dom. Servt	✓		—						✓	✓	–		
		— Kenneth	12	F	B	— —	✓		—						✓	✓	–		
		— William	1	M	B				—										
		Hill Mary	20	F	B	— —	✓		Virginia						✓	✓	–		
144	171	Lane Virginia	19	F	W	Keeping House	20,500	300	Georgia										
		— Henry W	23	M	W	Clk in Cot Factory	✓		Ala									✓	
		— Stephen C	22	M	W	— —	✓		—									✓	
		— Carrie C	24	F	W	At Home			—										
		Singleton Kenneth	62	F	B	Dom. Servt	✓		—										
		— Mary	18	F	B	— —	✓		—										
		Anderson Benjamin	21	F	B	— —	✓		—										
145	172	Tyler Robert H.	50	M	W	Wh. Hat & Dry Goods Mch	250,000	250,000	Ala	✓	✓								
		— Robert	45	F	W	Keeping House			✓	✓	✓								
		— James	28	M	W				Ala	✓	✓							✓	
		— Laura M.	21	F	W				—	✓	✓								
		— Nellie J.	18	M	W					✓	✓								
		Cady Ellen	20	F	M	Domestic Servt	✓		Louisiana	✓	✓					✓	–		
		Reach Catherine	20	F	W	—	✓		Florida										
146	173	Howard Christopher	38	M	M	Physician	✓	1000	N. Carolina									✓	
		— Arabella D	34	F	W	Keeping House			Ala										
		— Lewis Smith	5	M	M				—										
		— Elmore L	2	M	M				—										
		Ebrey Albert	30	M	B	Dom Servt	✓		—									✓	
		— Jane	38	F	B	— —	✓		Alabama										
147	174	Simon B	50	M	W			10,000	Alabama	✓	✓								
148	175	Goldstein Moses	49	M	M	Clk in Store	✓		Prussia	✓	✓								
		— Caroline	43	F	W	Keeping House	3000	300	—	✓	✓								
		No. of dwellings, 7 No. of families, 7 No. of white males, 14	No. of white females, 8 " " colored males, 2 " " white females, 12			No. of males, foreign born, 2 " " females, " 2 " " blind, —	20,500 23,500	2,300 2,600	No. of insane, —	11	11				7	7		6	

14 col. 4 for. w.

ancestry library edition

1870 United States Federal Census

Name:	**Ellen James**
Age in 1870:	8
Birth Year:	abt 1862
Birthplace:	Alabama
Home in 1870:	Mobile Ward 8, Mobile, Alabama
Race:	Black
Gender:	Female
Post Office:	Mobile
Value of real estate:	

Household Members:

Name	Age
Anderson James	46
Caroline James	29
Ellen James	8
Sarah James	7
Frank James	1

Source Citation: Year: *1870*; Census Place: *Mobile Ward 8, Mobile, Alabama*; Roll: *M593_31*; Page: *370A*; Image: *744*; Family History Library Film: *545530*.

Source Information:

Ancestry.com. *1870 United States Federal Census* [database on-line]. Provo, UT, USA: Ancestry.com Operations, Inc., 2009. Images reproduced by FamilySearch.

THE NATIONAL ARCHIVES ARCHIVES.GOV

Original data:

- 1870 U.S. census, population schedules. NARA microfilm publication M593, 1,761 rolls. Washington, D.C.: National Archives and Records Administration, n.d.
- Minnesota census schedules for 1870. NARA microfilm publication T132, 13 rolls. Washington, D.C.: National Archives and Records Administration, n.d.

Description:
This database is an index to individuals enumerated in the 1870 United States Federal Census, the Ninth Census of the United States. Census takers recorded many details including each person's name, age at last birthday, sex, color; birthplace, occupation, and more. No relationships were shown between members of a household. Additionally, the names of those listed on the population schedule are linked to actual images of the 1870 Federal Census.

© 2014, Ancestry.com

Pascagoula Public Library
Local History & Genealogical Dept.
Norvel - Norvell Family

Page No. 10 } Inquiries numbered 7, 16, and 17 are not to be asked in respect to infants. Inquiries numbered 11, 12, 15, 16, 17, 19, and 20 are to be answered (if at all) merely by an affirmative mark, as /.

SCHEDULE 1.—Inhabitants in 8th Ward Mobile, in the County of Mobile, State of Alabama, enumerated by me on the 9th day of August, 1870. 370

Post Office: Mobile Ala. Thos. Ormsby, Ass't Marshal.

Dwelling-houses, numbered in the order of visitation.	Families, numbered in the order of visitation.	The name of every person whose place of abode on the first day of June, 1870, was in this family.	Age at last birthday. If under 1 year, give months in fractions, thus ⅙.	Sex—Males (M.), Females (F.).	Color—White (W.), Black (B.), Mulatto (M.), Chinese (C.), Indian (I.).	Profession, Occupation, or Trade of each person, male or female.	Value of Real Estate owned.	Value of Personal Estate.	Place of Birth, naming State or Territory of U. S.; or the Country, if of foreign birth.	Parentage: Father of foreign birth.	Parentage: Mother of foreign birth.	If born within the year, state month (Jan., Feb., &c.)	If married within the year, state month (Jan., Feb., &c.)	Attended school within the year.	Education: Cannot read.	Education: Cannot write.	Whether deaf and dumb, blind, insane, or idiotic.	Constitutional Relations: Male Citizens of U. S. of 21 years and upwards.	Constitutional Relations: Male Citizens of U. S. of 21 years and upwards, whose right to vote is denied or abridged on other grounds than participation in rebellion or crime.
1	2	3	4	5	6	7	8	9	10	11	12	13	14	15	16	17	18	19	20
1		Julian Elizabeth	24	F	W	Keep house			Ireland	/	/								
2		Charlotte	34	F	B	Dr Servant			Alabama						/	/			
3	707	731 Mathews Sarah	26	M	B	Working farm			"									/	
4		Susan	37	F	M	Do Servant			"						/	/			
5		Geneva	13	F	B	At home			"					/					
6		Matilda	6	F	B				"										
7		Louisa	4	F	B				"										
8		Sela	1	F	B				"										
9	708	732 Roberts Ellen	47	F	W	Keep house	1000		Ireland	/	/				/	/			
10		Ellen	12	F	W	At home			Alabama	/	/								
11		Margt	10	F	W	"			"	/	/								
12		Richd	16	M	W	"			"	/	/								
13		Edwd	8	M	W				"	/	/								
14	709	733 Gilyard Polly	43	F	W	Do Servant			"						/	/			
15		Paul	50	M	W	Laborer			"						/	/		/	
16		Jeff	12	M	W	At home			"					/		X			
17	710	734 Young Jno	51	M	B	Painter			Mississippi						/	/		/	
18		Betsey	49	F	B	Keep house			Virginia						/	/			
19		James	12	M	B	At school			Alabama					/		X			
20		Anna	13	F	B	"			"					/	X	X			
21		Ephraim	10	M	B	"			"					/	X	X			
22	711	735 Hardroff Patrick	47	M	W	Working farm	500		Ireland	/	/				/	/		/	
23		Ann	32	F	W	Keep house			"	/	/				/	/			
24		Margt	13	F	W	At home			Alabama	/	/			/		X			
25		Patrick	7	M	W				"	/	/								
26		Kate	3	F	W				"	/	/								
27		Anna	16	F	W	Do Servant			"	/	/								
28	712	736 Yancey Wm	43	M	B	Painter			N Carolina						/	/		/	
29		Betsey	38	F	B	Cook			Alabama						/	/			
30		Chas.	8	M	B				"					/					
31		Jacob	4	M	B				"										
32		William	2	M	B				"										
33	737	James Anderson	46	M	B	Sl Blkman			"							/		/	
34		Caroline	29	F	B	Laundress			"						/	/			
35		Ellen	8	F	B				"					/					
36		Sarah	7	F	B				"										
37		Frank	1	M	B				"										
38	713	738 Brady Josephine	47	F	W	Keep house			Ireland	/	/					/			
39		Michael	52	M	W	Laborer			"	/	/					/		/	
40		Ann	21	F	W	At home			"	/	/								
	8	No. of dwellings, ____ No. of white females, 11 No. of males, foreign born, 2					1800		No. of insane, ____	5	5			8	2	2		1	
		" " families, ____ " " colored males, 9 " " females, " " 15													0	0			
		" " white males, 4 " " " females, 13 " " blind, ____																	

23 Blk
7 Wht

Pascagoula Public Library
Local History & Genealogical Dept.
Norvel - Norvell Family

Page No. 107 — Inquiries numbered 7, 16, and 17 are not to be asked in respect to infants. Inquiries numbered 11, 12, 15, 16, 17, 19, and 20 are to be answered (if at all) merely by an affirmative mark, as /.

SCHEDULE 1.—Inhabitants in 8th Ward Mobile, in the County of Mobile, State of Alabama, enumerated by me on the 9th day of August, 1870. 370

Post Office: Mobile Ala — Thos. Simms, Ass't Marshal.

Dwelling-houses, numbered in the order of visitation.	Families, numbered in the order of visitation.	The name of every person whose place of abode on the first day of June, 1870, was in this family.	Age at last birthday. If under 1 year, mo.	Sex — Male (M), Female (F)	Color — White (W), Black (B), Mulatto (M), Chinese (C), Indian (I)	Profession, Occupation, or Trade of each person, male or female.	Value of Real Estate owned.	Value of Personal Estate.	Place of Birth, naming State or Territory of U. S.; or the Country, if of foreign birth.	Parentage. Father of foreign birth.	Mother of foreign birth.	If born within the year, state month (Jan., Feb., &c.)	If married within the year, state month (Jan., Feb., &c.)	Attended school within the year.	Cannot read.	Cannot write.	Whether deaf and dumb, blind, insane, or idiotic.	Male Citizens of U. S. of 21 years of age and upwards.	Male Citizens of U. S. of 21 years of age and upwards, whose right to vote is denied or abridged on any other grounds than participation in rebellion or crime.
1	2	3	4	5	6	7	8	9	10	11	12	13	14	15	16	17	18	19	20
1		Sullivan Eliza	24	F	W	Keep House			Ireland	/	/								
2		Charlotte	24	F	B	Do. Servant ✓			Alabama						/	/			
3	707	731 Mathews Levy	26	M	B	Working in the store ✓			"									/	
4		Susan	47	F	M	Do. Servant ✓			"						/	/			
5		Geneva	13	F	B	At Home			"					/					
6		Matilda	6	F	B	"			"										
7		Louisa	4	F	B				"										
8		Sela	1	F	B				"										
9	708	732 Roberts Ellen	47	F	W	Keep House	1000		Ireland	/	/				/	/			
10		Ellen	12	F	W	At Home			Alabama	/	/								
11		Margt	10	F	W	"			"	/	/								
12		Rebecca	16	M	W	"			"	/	/								
13		Edward	8	M	W				"	/	/								
14	709	733 Gilyard Polly	43	F	W	Do. Servant ✓			"						/	/			
15		Paul	30	M	W	Laborer ✓			"						/	/		/	
16		Jeff	12	M	W	At Home			"					/		X			
17	710	734 Young Jno	51	M	B	Painter ✓			Maryland						/	/		/	
18		Betsey	49	F	B	Keep House			Virginia						/	/			
19		James	12	M	B	At School			Alabama					/		X			
20		Anna	13	F	B	"			"					/	X	X			
21		Ephrain	10	M	B	"			"					/	X	X			
22	711	735 Hardroff Patrick	47	M	W	Working in store ✓	200		Ireland	/	/				/	/		/	
23		Ann	32	F	W	Keep House			"	/	/				/	/			
24		Margt	13	F	W	At Home			Alabama	/	/			/		X			
25		Patrick	7	M	W				"	/	/								
26		Kate	3	F	W				"	/	/								
27		Anna	16	F	W	Do. Servant ✓			"	/	/								
28	712	736 Yancey Wm	43	M	B	Painter ✓			N. Carolina						/	/		/	
29		Betsey	38	F	B	Cook ✓			Alabama						/	/			
30		Chas.	8	F	B				"					/					
31		Jacob	4	M	B				"										
32		William	2	M	B				"										
33	737	James Anderson	46	M	B	Stateman ✓			"							/		/	
34		Caroline	29	F	B	Laundress ✓			"						/	/			
35		Ellen	8	F	B				"					/					
36		Sarah	7	F	B				"										
37		Frank	1	M	B				"										
38	713	738 Brady Joseph	47	F	W	Keep House			Ireland	/	/					/			
39		Michael	52	M	W	Laborer ✓			"	/	/					/		/	
40		Ann	21	F	W	At Home			"	/	/								

No. of dwellings, 8 — No. of white females, 11 — No. of males, foreign born, 2 — " " families, — — " " colored males, 9 — " " females, " " 13 — " " white males, 7 — " " " females, 13 — " " blind, — — No. of insane, — 1 1 — 8 — 1 1 — 0 — 1

ancestry.com

1880 United States Federal Census

Name:	Caroline C. James
Age:	3
Birth Year:	abt 1877
Birthplace:	Alabama
Home in 1880:	Mobile, Mobile, Alabama
Race:	Black
Gender:	Female
Relation to Head of House:	Sister-in-law
Marital Status:	Single
Father's Birthplace:	Alabama
Mother's Birthplace:	Alabama

Household Members:

Name	Age
Samuel Smith	35
Ellen Smith	19
Thomas Smith	2m
Sarah James	18
Andison James James	10
Ephram James	7
John James	5
Caroline C. James	3

Source Citation: Year: *1880*; Census Place: *Mobile, Mobile, Alabama*

Source Information:

THE NATIONAL ARCHIVES ARCHIVES.GOV

Ancestry.com and The Church of Jesus Christ of Latter-day Saints. *1880 United States Federal Census* [database on-line]. Provo, UT, USA: Ancestry.com Operations Inc, 2010. 1880 U.S. Census Index provided by The Church of Jesus Christ of Latter-day Saints © Copyright 1999 Intellectual Reserve, Inc. All rights reserved. All use is subject to the limited use license and other terms and conditions applicable to this site.

Original Data: Tenth Census of the United States, 1880. (NARA microfilm publication T9, 1,454 rolls). Records of the Bureau of the Census, Record Group 29. National Archives, Washington, D.C.

Description:

This database is an index to 50 million individuals enumerated in the 1880 United States Federal Census. Census takers recorded many details including each person's name, address, occupation, relationship to the head of household, race, sex, age at last birthday, marital status, place of birth, parents' place of birth. Additionally, the names of those listed on the population schedule are linked to actual images of the 1880 Federal Census.

© 2014 Ancestry.com

D.

Page No. 25
Supervisor's Dist. No.
Enumeration Dist. No.

Note A.—The Census Year begins June 1, 1879, and ends May 31, 1880.
Note B.—All persons will be included in the Enumeration who were living on the 1st day of June, 1880. No others will. Children BORN SINCE June 1, 1880, will be OMITTED. Members of families who have DIED SINCE June 1, 1880, will be INCLUDED.
Note C.—Questions Nos. 13, 14, 22 and 23 are not to be asked in respect to persons under 10 years of age.

SCHEDULE I.—Inhabitants in Part of Mobile, south of 8th Street, in the County of Mobile, State of Ala.
enumerated by me on the 7th day of June, 1880.

M. Pauline
Enumerator

Name of Street, Avenue, Etc.	Dwelling Number in order of visitation	Family Number in order of visitation	The Name of each Person whose place of abode on the last day of June, 1880, was in this family	Relation to head of family	Color, White, Black, Mulatto, Chinese, Indian	Sex, Male, M. Female, F.	Age at last birthday	Is he married, widowed, divorced, or single?	Is he a married woman living with her husband?	Profession, Occupation, or Trade of each person, male or female	Number of months this person has been unemployed during the Census year	Is he sick or disabled so as to be unable to attend to his ordinary business or occupation?	Is he blind, deaf and dumb, idiotic, insane, or crippled?	Is he a person of school age (5 to 15 inclusive) attending school?	Can he read?	Can he write?	Can he speak English?	Is he a person of school age (5 to 15 inclusive) not attending school?	Is he a person over 10 years of age unable to read?	Is he a person over 10 years of age unable to write?	Place of Birth of this person, or if born in the United States, the State or Territory, or if foreign, the Country or Country of Foreign Birth	Place of Birth of the Father of this person, or if born in the United States, the State or Territory, or if foreign, the Country or Country of Foreign Birth	Place of Birth of the Mother of this person, or if born in the United States, the State or Territory, or if foreign, the Country or Country of Foreign Birth	Dwelling houses numbered in order of visitation	Families numbered in order of visitation
1	2		3	4	5	6	7	8	9	10	11	12	13	14	15	16	17	18	19	20	21	22	23	24	
	265	290	Morgan Emma	W	F	18	daughter		1		at Home										Alabama	Ohio	Ireland	265	297
	266	291	Vaughan Emmett	W	M	36			1		farmer of Mobile										Alabama	Virginia	Alabama	266	298
			—— Mary	W	F	30	wife		1		Keeping house										Virginia	Virginia	Virginia		
			—— Frank	W	M	9	son		1												Alabama	Alabama	Virginia		
			—— Nora	W	F	8	daughter		1												Alabama	Alabama	Virginia		
			—— Lewis	W	M	6	son		1												Alabama	Alabama	Virginia		
			—— William	W	M	4	son		1												Alabama	Alabama	Virginia		
			—— James	W	M	2	baby son		1												Alabama	Alabama	Virginia	266	301
	267	292	Pessie Walter	W	M	65			1		dealer in stock										Germany	Germany	Germany		
			—— Louisa	W	F	50	wife		1		Keeping house				1	1					Louisiana	France	France		
			—— Agnes	W	F	17	daughter		1		at Home										Alabama	Germany	Louisiana		
			—— Charles W.	W	M	19			1		clerk in store										Alabama	Germany	Louisiana		
			—— Maurice	W	F	18	daughter		1		at School				1						Alabama	Germany	Louisiana		
			Ellsworth George	W	M	26	son-in-law		1		clerk in store										Alabama	England	Ireland	266	302
			—— Oscar	W	F	23	daughter		1		at Home										Alabama	England	Ireland		
			Pickle Louisa F.	W	F	6	grand daughter		1												Alabama	Alabama	Alabama	268	304
			Slaughter Riley	B	F	11					servant										Alabama	Louisiana	Louisiana		
	268	293	Rountree Horace	W	M	30			1		Retail grocer										Alabama	Alabama	Alabama	268	Dec
			—— Susan	W	F	20	wife		1		Keeping house										Mississippi	Miss.	Miss	268	305
			—— William	W	M	2	son		1												Alabama	Alabama	Miss		
			Rodgers Eliza	W	F	11	sister-in-law		1												Alabama	Miss	Miss		
			Neville Henry	W	M	13	brother-in-law		1		Laborer										Alabama	Miss	Miss	268	306
			Beers Robert	B	M	12			1		Servant										Alabama	Alabama	Alabama	268	307
	269	294	Mercand Caroline	W	F	70				1	Keeping house										S. Carolina	France	France		
			Harris S. Kate	W	F	60	daughter			1	at Home										Georgia	Cuba	S. Carolina		
			Harris Bessie	W	F	12	grand daughter		1		at Home										Alabama	N. Carolina	Georgia		
			Sutton Charles G.	W	M	31				1	Moulder										Alabama	Alabama	Alabama		
			—— Kate C.	W	F	29	wife		1		Keeping house										Alabama	N. Carolina	Georgia		
	270	295	McNamara Timothy	W	M	65			1		Retail grocer										Ireland	Ireland	Ireland		
			—— Johanna	W	F	60	wife		1		Keeping house				1	1					Ireland	Ireland	Ireland		
			—— Mary J.	W	F	21	daughter		1		at Home										Alabama	Ireland	Ireland		
			—— Teresa	W	F	19	daughter		1		at Home										Alabama	Ireland	Ireland		
			—— Joseph	W	M	14	son		1		at School				1						Alabama	Ireland	Ireland		
			—— John	W	M	12	son		1		at School				1						Alabama	Ireland	Ireland		
			—— Daniel	W	M	9	son		1		at School				1						Alabama	Ireland	Ireland		
	271	296	Smith Mary	B	F	10			1		Keeping house										Alabama	Alabama	Alabama		
	272	297	Rinde Hillman	B	M	67				1	Keeping house	6			1	1					Kentucky	Kentucky	Kentucky	268	308
	272	298	Edwards Robert	B	M	35				1	Brickmason	6			1	1					Alabama	Alabama	Alabama		
			Nelson Clarissa	B	F	25	wife		1		Keeping house				1	1					Alabama	Alabama	Alabama		
			—— Rosa	B	F	10	daughter		1						1	1					Alabama	Alabama	Alabama		
			—— Lucky	B	F	6	daughter		1						1	1					Alabama	Alabama	Alabama	269	309
			—— Edward	B	M	5	son		1												Alabama	Alabama	Alabama		
			—— William	B	M	1	son		1												Alabama	Alabama	Alabama		
	273	299	Smith Samuel	B	M	35			1		Laborer	3			1	1					Alabama	Alabama	Alabama	270	310
			—— Ellen	B	F	19	wife		1		Keeping house				1	1					Alabama	Alabama	Alabama		
			James Sarah	B	F	18	sister-in-law		1		at Home				1	1					Alabama	Alabama	Alabama	271	311
			—— Antonio	B	M	16	brother-in-law		1						1	1					Alabama	Alabama	Alabama		
			—— William	B	M	7	brother-in-law		1												Alabama	Alabama	Alabama	271	312
			—— John	B	M	5	brother-in-law		1												Alabama	Alabama	Alabama		
			—— Caroline C.	B	F	3	sister-in-law		1												Alabama	Alabama	Alabama		

Note B—In making marks in columns 9, 10, 11, 12, 13 to 22, an affirmative mark only will be used—thus ✓, except in the case of divorced persons, column 11, when the letter "D" is to be used.
Note C—Question No. 16 will only be asked in cases where an affirmative answer has been given either to question 14 or to question 15.
Note D—Question No. 14 will only be asked in cases where a painful exception has been reported in column 13.
Note E—In column 7 no abbreviation in the upper of the month may be used, as Jan., Apr., Dec.

Pascagoula Public Library
Local History & Genealogical Dept.
Norvel - Norvell Family

Received July 24 1880.

Page No. 29
Supervisor's Dist. No. 3
Enumeration Dist. No. 144

Note A.—The Census Year begins June 1, 1879, and ends May 31, 1880.
Note B.—All persons will be included in the Enumeration who were living on the 1st day of June, 1880. No others will. Children BORN SINCE June 1, 1880, will be OMITTED. Members of Families who have DIED SINCE June 1, 1880, will be INCLUDED.
Note C.—Questions Nos. 13, 14, 22 and 23 are not to be asked in respect to persons under 10 years of age.

511

SCHEDULE 1.—Inhabitants in Out of Mobile, north half of Block, in the County of Mobile, State of Ala.
enumerated by me on the 8th day of June, 1880.

Mc. Pauchin, Enumerator.

Line	Dwelling No.	Family No.	Name	Relation	Sex	Color	Age	Occupation	Place of Birth	Father	Mother
1	263	299	Smith Thomas	Head	M	B	30	Day Work	Alabama	Alabama	Alabama
2	264	300	Jones Calvin		M	B	36	Laborer	Alabama	Alabama	Alabama
3			— Mary	wife	F	B	28	Housekeeper	Georgia	B. Carolina	
4			— Alice	daughter	F	B	11	at school	Alabama	Alabama	Alabama
5			— Lewis	son	M	B	4		Alabama	Alabama	Alabama
6			— Mellie	daughter	F	B	1		Alabama	Alabama	Alabama
7			— Hannah	daughter	F	B	10	at school	Alabama	Alabama	Alabama
8	266	301	James Amanda		M	B	46	Cartman	Alabama	Alabama	Alabama
9			— Lewis	wife	F	B	36	Housekeeper	Virginia	Virginia	Virginia
10			Pryor Anna	sister-in-law	F	B	27	at Home	Virginia	Virginia	Virginia
11			— Hansen	Nephew	M	B	7	at school	Alabama	Alabama	Virginia
12			— Orlando	Nephew	M	B	5		Alabama	Alabama	Virginia
13			— Robert	Nephew	M	B	2		Alabama	Alabama	Virginia
14	267	302	Joseph Samuel		M	B	21	Laborer	Alabama	Alabama	Alabama
15			— Ella	wife	F	B	18	Housekeeper	Alabama	Alabama	Alabama
16	268	303	Bacon Henry		M	B	34	Laborer	Georgia	Virginia	Virginia
17			— Sally	wife	F	B	26	Housekeeper	Georgia	Virginia	Virginia
18	268	304	White Sally		F	B	30	Housekeeper	Georgia	Virginia	Virginia
19	269	305	Ward Stephen		M	B	36	Laborer	N. Carolina	N. Carolina	N. Carolina
20			— Peggy	wife	F	B	35	Housekeeper	Alabama	Alabama	Alabama
21			— Caldonia	daughter	F	B	16	at school	Alabama	N. Carolina	Alabama
22	270	306	Johnson Emma		F	B	20	Housekeeper	Alabama	Alabama	Alabama
23	271	307	Elizabeth Victor		F	B	47	Matron of Hospital	Virginia	Virginia	Virginia
24			Greene Victor		F	B	27		Arkansas	Virginia	Virginia
25			Cousins Mary		F	B	17		Alabama	Alabama	Alabama
26			Walker Thomas		M	W	9		Alabama	Ala.	Ala.
27			— John		M	W	5		Alabama	Ala.	Ala.
28			Cox Solomon		M	W	8		Alabama	Ala.	Ala.
29			— Newton		M	W	6		Alabama	Ala.	Ala.
30			Shelbank Charles		M	W	7		Alabama	Germany	Germany
31			— Sewa		M	W	7		Alabama	Germany	Germany
32			Lee Jennie		M	W	6		Alabama	Ala.	Ala.
33			Whitten William		M	W	7		Alabama	Ala.	Ala.
34			Bellin Richard		M	W	5		Alabama	Ala.	Ala.
35			Foreft Marcus		M	W	6		Alabama	Ala.	Ala.
36			Walker Joseph		M	W	11		Alabama	Ala.	Ala.
37	272	308	Parkis Mary E		F	W	42	Housekeeper	New York	England	[redacted]
38			— Henry A	son	M	W	18	Clerk in store	Alabama	New York	[redacted]
39			— Elizabeth	daughter	F	W	12	at school	Alabama	New York	New York
40			— Catherine	daughter	F	W	9	at school	Alabama	New York	New York
41	273	309	Wright James		M	W	38	Laborer	Virginia	Virginia	Virginia
42			— Emma	wife	F	W	34	Housekeeper	Alabama	Alabama	Alabama
43			Woodward William		M	W	16	Laborer	Alabama	Alabama	Alabama
44	274	310	Sampson Primus		M	W	42	Laborer	N. Carolina	N. Carolina	N. Carolina
45			— Catiza	wife	F	W	30	Housekeeper	Alabama	N. Carolina	N. Carolina
46	275	311	Williams Frank C		M	W	40	Housekeeper	Florida	Spain	Spain
47			— Augustus	son	M	W	20	Janitor	Florida	Florida	Florida
48	276	312	Paulin Williams		M	W	38	Clerk in store	Louisiana	France	France
49			— Lafayette J	wife	F	W	35	Keeping house	Alabama	Georgia	S. Carolina
50			— Sidney L	son	M	W	12	at school	Alabama	Louisiana	[redacted]

Note D.—In making entries in columns 9, 10, 11, 21, 22, 23, an affirmative mark only will be made—thus, / ; except in the case of diseased persons, column 11, where the letter "D" is to be used.
Note E.—Question No. 12 will only [redacted] persons who an affirmative answer has been given either to question [redacted] 21.
Note F.—Question No. 14 will only [redacted] where a gainful occupation has been reported in column 13.
Note G.—In column 7 use abbreviations [redacted] the month may be used, as Jan., Apr., Dec.

ancestry.com

1900 United States Federal Census

Name:	Frank James
Age:	30
Birthplace:	Alabama
Home in 1900:	Mobile Ward 5, Mobile, Alabama
Race:	Black
Gender:	Male
Relation to Head of House:	Lodger
Marital Status:	Single
Father's Birthplace:	Alabama
Mother's Birthplace:	Alabama

Household Members:

Name	Age
Josephine Rhodes	28
Laura Wheeler	6
Frank James	30
John Wheeler	30
Minnie Wheeler	20

Source Citation: Year: *1900*; Census Place: *Mobile Ward 5, Mobile, Alabama*; Roll: *31*; Page: *18*B; Enumeration District: *0100*; FHL microfilm: *1240031*

Source Information:

THE NATIONAL ARCHIVES ARCHIVES.GOV

Ancestry.com. *1900 United States Federal Census* [database on-line]. Provo, UT, USA: Ancestry.com Operations Inc, 2004.
Original Data: United States of America, Bureau of the Census. *Twelfth Census of the United States, 1900*. Washington, D.C.: National Archives and Records Administration, 1900. T623, 1854 rolls.

Description:
This database is an index to individuals enumerated in the 1900 United States Federal Census, the Twelfth Census of the United States. Census takers recorded many details including each person's name, address, relationship to the head of household, color or race, sex, month and year of birth, age at last birthday, marital status, number of years married, the total number of children born of the mother, the number of those children living, birthplace, birthplace of father and mother, if the individual was foreign born, the year of immigration and the number of years in the United States, the citizenship status of foreign-born individuals over age twenty-one, occupation, and more. Additionally, the names of those listed on the population schedule are linked to actual images of the 1900 Federal Census.

© 2014 Ancestry.com

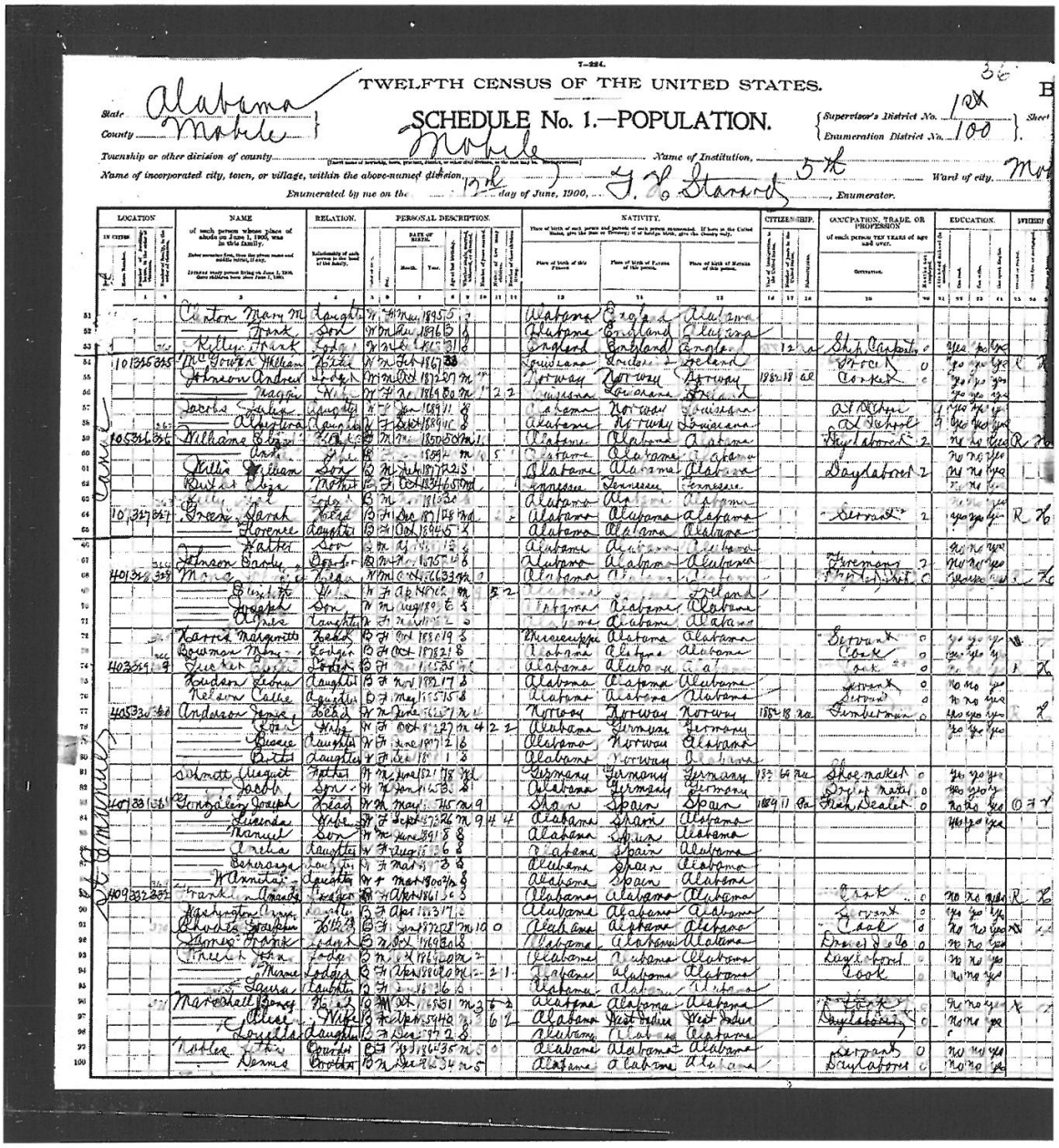

7—224.

TWELFTH CENSUS OF THE UNITED STATES.

SCHEDULE No. 1.—POPULATION.

State: Alabama
County: Mobile
Township or other division of county: Mobile
Name of Institution:
Name of incorporated city, town, or village, within the above-named division:
Ward of city: 5th
Supervisor's District No.: 12th
Enumeration District No.: 100
Enumerated by me on the 12th day of June, 1900, G. L. Stanard, Enumerator.

Line	Dwelling	Family	Name	Relation	Sex	Color	Month of birth	Year of birth	Age	Married or single	Number of years married	Number of children born to this mother	Number of children living	Place of birth of this person	Place of birth of father of this person	Place of birth of mother of this person	Year of immigration to the United States	Number of years in the United States	Citizenship	Occupation, trade, or profession	Months not employed	Attended school	Able to read	Able to write	Able to speak English	Place of residence	Home owned or rented	Owned free or mortgaged
51			Clinton Mary M	Daughter	F	W	Mar	1895	5					Alabama	England	Alabama												
52			Frank	Son	M	W	Mar	1896	4					Alabama	England	England												
53			Kelly Frank	Lodger	M	W	Feb	1875	31					England	England	England	1892	12	a	Ship Carpenter		Yes	yes	yes				
54	101	355	355	McGowen William	Head	M	W	Feb	1867	33				Louisiana	Ireland	Ireland				Stock	0	yes	yes	yes	R	N		
55			Johnson Andrew	Lodger	M	W	Oct	1872	27	M				Norway	Norway	Norway	1888	12	a	Cooper	0	yes	yes	yes				
56			Maggie	Wife	F	W	Jan	1869	30	M	2	2		Louisiana	Louisiana	Louisiana						yes	yes	yes				
57			Jacobs Jordan	Daughter	F	W	Jan	1891	9	S				Alabama	Norway	Louisiana				At Home		yes	yes	yes				
58			Christina	Daughter	F	W	Oct	1889	10	S				Alabama	Norway	Louisiana				At School	9	yes	yes	yes				
59	105	356	356	Williams Eliza	Head	F	W	Mar	1850	50	W	1		Alabama	Alabama	Alabama				Daylaborer	2	no	no	yes	R	N		
60			Ada	Daughter	F	W		1894	6	M		5		Alabama	Alabama	Alabama						no	no	yes				
61			Willie William	Son	M	W	Feb	1897	3	S				Alabama	Alabama	Alabama				Daylaborer	2	no	no	yes				
62			Rufus Eliza	Nephew	M	W	Oct	1884	15	M				Tennessee	Tennessee	Tennessee						no	no	yes				
63			[illegible]	Lodger	M	W		1832						Alabama	Ala	Alabama						no	no	yes				
64	10	357	357	Green Sarah	Head	F	W	Dec	1858	41	M		2	Alabama	Alabama	Alabama				Servant	2	yes	yes	yes	R	N		
65			Florence	Daughter	F	W	Oct	1895	4	S				Alabama	Alabama	Alabama												
66			Katie	Son	F	W	Aug	1892	7	S				Alabama	Alabama	Alabama						no	no	yes				
67			Johnson Sandy	Lodger	M	W	Apr	1865	35	M				Alabama	Alabama	Alabama				Fireman	2	no	no	yes				
68	401	358	358	Mary	Wife	F	W	Oct	1866	33	M	1		Alabama	Ala	Ala				Daylaborer	0	yes	yes	yes		N		
69			Elizabeth	Wife	F	W	Apr	1860	40	M		5	2			Ireland												
70			Joseph	Son	M	W	Aug	1880	19	S				Tennessee	Alabama	Alabama												
71			Alice	Daughter	F	W	Jan	1892	8	S				Alabama	Alabama	Alabama												
72			Harris Margaretta	Lodger	F	W	Oct	1880	19	S				Mississippi	Alabama	Alabama				Servant	0	yes	yes	yes				
73			Bowman Mary	Lodger	F	W	Oct	1872	28	S				Alabama	Alabama	Alabama				Cook	0	yes	yes	yes				
74	403	359	359	Tucker [illegible]	Lodger	F	W		1835					Alabama	Alabama	Alabama				Cook	0					N		
75			Gordon Lorena	Daughter	F	W	Nov	1889	10	S				Alabama	Alabama	Alabama				Servant	0	no	no	yes				
76			Nelson Callie	Daughter	F	W	May	1895	5	S				Alabama	Alabama	Alabama				Servant	0	no	no	yes				
77	405	360	360	Anderson Jessie	Head	M	W	June	1857	42	M			Norway	Norway	Norway	1884	18	a	Lumberman	0	yes	yes	yes		N		
78			[illegible]	Wife	F	W	Oct	1877	22	M	4	2	2	Alabama	Germany	Germany						yes	yes	yes				
79			Bessie	Daughter	F	W	June	1897	2	S				Alabama	Norway	Alabama												
80			Bertie	Daughter	F	W	Dec	18[illegible]	1	S				Alabama	Norway	Alabama												
81			Schmitt August	Father	M	W	June	1821	78	Wd				Germany	Germany	Germany	1857	66	Na	Shoemaker	0	yes	yes	yes				
82			Jacob	Son	M	W	Jan	1863	8	S				Alabama	Germany	Germany				Day of notes	0	no	yes	yes				
83	407	361	361	Gonzalez Joseph	Head	M	W	May	1845	54	M	9		Spain	Spain	Spain	1889	11	Na	Fish Dealer	0	no	no	yes	O	N		
84			Lucinda	Wife	F	W	Sept	1872	26	M	9	4	4	Alabama	Spain	Alabama						no	yes	yes				
85			Manuel	Son	M	W	June	1891	8	S				Alabama	Spain	Alabama												
86			Ireta	Daughter	F	W	Aug	1895	6	S				Alabama	Spain	Alabama												
87			Beberaza	Daughter	F	W	Mar	1897	3	S				Alabama	Spain	Alabama												
88			Armita	Daughter	F	W	Mar	1900	0/12	S				Alabama	Spain	Alabama												
89	409	362	362	Frank Amanda	Lodger	M	W	Apr	1861	39	S			Alabama	Alabama	Alabama				Cook	0	no	no	yes	R	N		
90			Washington Anna	Daughter	F	W	Apr	1883	17	S				Alabama	Alabama	Alabama				Servant	0	yes	yes	yes				
91			Charlie Joseph	Son	M	W	Jan	1872	28	M	10	0		Alabama	Alabama	Alabama				Cook	0	no	no	yes				
92			James Frank	Lodger	M	W	Oct	1869	30	S				Alabama	Alabama	Alabama				Dredge Boat	0	no	no	yes				
93			Frank John	Lodger	M	W	Apr	1865	35	M	2			Alabama	Alabama	Alabama				Daylaborer		no	no	yes				
94			Thomas	Lodger	M	W	Nov	1880	19	S				Alabama	Alabama	Alabama				Cook		no	no	yes				
95			Laura	Daughter	F	W	[illegible]	1896	3	S				Alabama	Alabama	Alabama												
96			Marshall Benjamin	Head	M	W	Oct	1851	48	M	3	2	2	Alabama	Alabama	Alabama				Cook		no	no	yes	R	N		
97			Alice	Wife	F	W	Apr	1849	51	M	3	6	2	Alabama	West Indies	West Indies				Daylaborer	0	no	no	yes				
98			Louella	Daughter	F	W	Dec	1877	22	S				Alabama	Ala	Alabama												
99			Nettie	Daughter	F	W	[illegible]	1886	14	S				Alabama	Alabama	Alabama				Servant	0	no	no	yes				
100			Dennis	Brother	M	W	Dec	1854	45	S				Alabama	Alabama	Alabama				Daylaborer	0	no	no	yes				

Norvell, Henrietta	Williams, James	05 Jan 1876
Norvell, Henrietta	Williams, James	15 Apr 1875
Norvell, Lizzie	Cook, Moses	18 Sep 1876
Norvell, Lizzie	Cook, Moses	20 Sep 1876
Norvell, Sarah	Franklin, Stephen	14 Apr 1876
Norvell, William	Jones, Lottie	21 Nov 1891
Nowell, Frank L.	Jones, Carolina	17 Apr 1895

Pascagoula Public Library
Local History & Genealogical Dept.
Norvel - Norvell Family

REGISTRATION CARD

ORDER NUMBER 1471

Robert Richard Norvell

Rucker Pascagoula Jackson Miss

Age in Years: 18 Date of Birth: April 5 1900

RACE: White — Negro — Oriental — Indian (Citizen, Tribe) — Negro: ✓

U. S. CITIZEN: Naturalized — Citizen by Father's Naturalization Before Declarant's Majority — Native: ✓ — ALIEN: Declarant — Non-declarant

PRESENT OCCUPATION: Truck Driver — EMPLOYER'S NAME: Robt Reinecke

PLACE OF EMPLOYMENT OR BUSINESS: Pascagoula Jackson Miss

NEAREST RELATIVE: Name: Frank Norvell — Address: Rucker Pascagoula Jackson Miss

I AFFIRM THAT I HAVE VERIFIED THE ABOVE ANSWERS AND THAT THEY ARE TRUE.

Robert Richard Norvell

2540

P. M. G. O. Form No. 1 (Red)

23-2-18-C

REGISTRAR'S REPORT

DESCRIPTION OF REGISTRANT

HEIGHT			BUILD			COLOR OF EYES	COLOR OF HAIR
Tall	Medium	Short	Slender	Medium	Stout		
	✓			✓		Black	Black

Has person lost arm, leg, hand, eye, or is he obviously physically disqualified? If so, specify:

No

I certify that my answers are true; that the person registered has read or has had read to him his own answers; that I have witnessed his signature or mark, and that all of the answers of which I have knowledge are true, except as follows:

Bea Payne
Signature of Registrar

Date of Registration 9/12/18

JACKSON COUNTY, PASCAGOULA, MISS.

(STAMP OF LOCAL BOARD)

2540

The stamp of the Local Board having jurisdiction of the area in which the registrant has his permanent home shall be placed in this box.

INDEX - MOBILE CO AL - DEATH RECORDS - 1843 - 1875

NAME		DATE	RACE	CERT.#
JACOB	Lonsey	17 Jul 1870	C	879
JACOBIE	Geneva	30 May 1870	W	591
JACOBS	Andrew	1 Sep 1853	W	
JACOBS	C Henry	13 Aug 1868	W	549
JACOBS	Christopher	20 Aug 1870	W	1034
JACOBS	Edmund	27 Jun 1860	W	767
JACOBS	Emanuel	26 Oct 1844	W	
JACOBS	Henriettia	18 Jun 1870	C	718
JACOBS	Henry	14 Feb 1869	W	115
JACOBS	Inf of J & R	13 Jun 1875	C	599
JACOBS	Minta	12 Jan 1872	C	24
JACOBS	Mrs Mcm	11 Oct 1843	W	
JACOBSON	Hanna	30 Sep 1863	W	1297
JACOBSON	Henry E	7 Aug 1872	W	724
JACOBY	H	27 Mar 1864	W	344
JACQUELINE	Jacque	4 Nov 1875	W	1045
JACQUES	J B	5 Jun 1849	W	
JAFYRS	C	28 Apr 1866	W	380
JAGLE	Florian	28 Nov 1861	W	847
JAKEVILLE	Wm	24 Jul 1863	W	1020
JAKSON	Mary F	15 Dec 1875	W	1169
JAMES	Alex	19 Apr 1862	W	303
JAMES	Alexander	6 Aug 1860	W	742
JAMES	Capt H J	28 Mar 1865	W	226
JAMES	Capt Wm F	23 Dec 1862	W	1253
JAMES	Caroline	4 Oct 1874	C	801
JAMES	Chloe	20 Jan 1875	C	103
JAMES	Closey	9 Jul 1865	W	564
JAMES	Conleious	8 May 1870	C	493
JAMES	Dora	1 Aug 1868	C	508
JAMES	Edward	24 Jan 1871	C	92
JAMES	Ellen	30 Jan 1868	C	65
JAMES	Emily	4 Apr 1869	C	276
JAMES	Florence	30 Oct 1875	C	1034
JAMES	Inf of Andrew	8 Sep 1861	W	606
JAMES	Inf of Sarah	10 Feb 1870	C	211
JAMES	Jno	24 Mar 1853	W	
JAMES	Jno	22 Oct 1867	W	908
JAMES	Jno D	21 May 1874	W	413
JAMES	Joseph	12 Jan 1859	W	38
JAMES	Lettis	26 Jul 1870	C	921
JAMES	Liza	11 Jun 1866	C	509
JAMES	Liza	16 Jun 1866	C	529
JAMES	Maria	16 May 1872	C	416
JAMES	Melinda	1 Aug 1873	C	667
JAMES	Mrs Laura	13 May 1866	W	424
JAMES	Ophelia	21 May 1872	C	441
JAMES	Orlando	9 Apr 1851	W	
JAMES	Peyton	27 Aug 1873	C	730
JAMES	Rufus	6 Jul 1872	C	606
JAMES	Sylvia	7 Jun 1873	C	476
JAMES	T S	3 Apr 1862	W	272
JAMES	Thos	20 Oct 1865	W	842
JAMES	V H	26 Mar 1862	W	252
JAMES	Wm	10 Mar 1871	C	218
JAMES	Wm	8 Aug 1871	C	250
JAMES	Wm	24 Mar 1874	C	239
JAMES	Wm A	5 Jul 1852	W	
JAMESON	Job	27 Feb 1869	W	153
JAMISON	Margaret	12 Jun 1863	W	843
JAMMERSON	Wife of Hugh	8 May 1858	W	254
JANAWAY	Son of Jas	3 Jun 1854	W	
JANDRIAN	Inf Son Wm A	25 Nov 1855	W	

NAME		DATE	RACE	CERT.#
JANE		8 Jun 1863	W	820
JANE	Inf of K	24 Mar 1844	W	
JANE	S	8 Jun 1863	W	828
JANGER	Eugene	17 Sep 1847	W	
JANNISON		10 May 1863	W	733
JANTS	Geo	19 Sep 1859	W	689
JARIS	Inf of Stephen	10 Mar 1859	W	212
JARVIES	Mary J	11 May 1862	W	376
JARVIS	C G	27 Aug 1853	W	
JARVIS	Child of T	6 Feb 1854	W	
JARVIS	Dau of T W	19 Oct 1846	W	
JARVIS	Dau of W	22 Oct 1865	W	
JARVIS	Francis R	13 Oct 1874	W	840
JARVIS	Helen	30 May 1864	W	590
JARVIS	Inf Son of Stephen	8 May 1858	W	258
JARVIS	Mr	20 Dec 1858	W	1277
JARVIS	Son of W	9 Apr 1846	W	
JARVIS	Son of W M	18 Dec 1848	W	
JASPER	Wm	24 Jan 1872	W	66
JAY	Margaret	9 Oct 1858	W	797
JAY	Wm	30 Aug 1854	W	
JAYLIFF	James	14 Dec 1855	W	
JAYNE	Elizabeth Ella	28 May 1856	W	122
JAYNE	Henry L	7 Sep 1858	W	577
JAYNE	Inf of Mrs H L	28 Nov 1859	W	900
JAYNE	Inf Son of Thos W	6 Jul 1855	W	
JAYNE	M Child of Capt H	25 Aug 1853	W	
JAYNE	Mary	21 Jan 1867	C	74
JAYNE	Son Henry S	28 Sep 1854	W	
JAYNE	Walter	27 May 1862	W	438
JEAMS	Benjamin	30 May 1869	C	429
JEANDREUX	Mary Louisa	20 Aug 1845	W	
JEANETT	Jnos Mcd	23 Apr 1851	W	
JEANETT	Richard	21 Jun 1856	W	187
JEATHER	Frederick	29 Sep 1855	W	
JEFE	Giles	3 Nov 1866	C	1079
JEFFERIES	Columbus	9 Jan 1863	W	26
JEFFERS	Wm H	11 Jul 1869	W	601
JEFFERSON	Abby	26 Aug 1872	C	781
JEFFERSON	Ebenezer	13 Jan 1875	C	57
JEFFERSON	Elis	9 Jul 1870	C	840
JEFFERSON	Eliza	15 Jan 1873	C	45
JEFFERSON	Elsey	26 Oct 1872	C	995
JEFFERSON	Feba	1 Oct 1874	C	789
JEFFERSON	Frederick	1 Jul 1871	C	561
JEFFERSON	Hettie	7 Jun 1870	C	657
JEFFERSON	Humphovey	27 Nov 1872	C	1099
JEFFERSON	Jas	21 Dec 1874	C	1239
JEFFERSON	Mingo	6 Apr 1872	C	308
JEFFERSON	Moses	31 Mar 1872	C	279
JEFFERSON	Roseline	23 Jun 1874	C	419
JEFFERSON	Sarah Ann	4 May 1856	W	67
JEFFERSON	Son of L & R	24 Oct 1871	C	590
JEFFERSON	Stella	17 Jul 1875	C	703
JEFFERSON	Thos	22 Jul 1870	C	906
JEFFERSON	Victoria	1 Jan 1875	C	1
JEFFERSON	Wm	19 Apr 1873	C	332
JEFFRIES	Chas	3 Oct 1861	W	671
JEFFRIES	Columbus	9 Jan 1863	W	26
JEFFRIES	Wm	3 Aug 1854	W	
JELENCICH	Luca	8 Apr 1849	W	
JELRIES	Daniel	7 Nov 1843	W	
JEMESON	J	26 Sep 1850	W	

No. 1075

Health Department of the City of Mobile.

PHYSICIAN'S CERTIFICATE OF DEATH.

Physicians are reminded of the importance of filling out these certificates promptly and accurately, as without them no interments can be made—and they are the basis of the MORTUARY STATISTICS OF THE CITY. Attention is called to the following extract from the City Ordinances: * * * "He, the Registrar, shall supervise all Certificates of death. If they are made out in proper form, he shall give a permit authorizing the interment of the body, without which permit no sexton or other person shall inter any dead body, under the penalty (not exceeding fifty dollars) provided in Section 49 of the Code of Ordinances. The form of certificate and nomenclature of diseases to be described by the Board of Health. If the certificate be in any way defective, it shall be returned to the Physician signing the same for correction; and any Physician failing or refusing to give such certificate in proper form shall be liable to the penalty provided in Section 49, Code of Ordinances."

Mobile, Ala., Nov 10th 189 1901

This Certifies, That Anderson James

died on the tenth day of November 189 1901

Disease or cause of death Phthisis Pulmonalis

Place of death, (Ward) 7th

Street and No. City Hospital

Duration of illness In Hospital 3 days. a History of annual hemorrhage

Place where contracted

Date of last visit Nov 8th 1901

Pauper? Yes or no

P. J. Howard M. D.
Co.
Jackson

Attending Physician.

No. 1075

Health Department of the City of Mobile.

RETURN OF A DEATH.

All the blanks on this form must be accurately filled, with ink, signed by the undertaker, and delivered with the "Physician's Certificate," at the office of the Board of Health, within twenty-four hours after THE DEATH OF THE PERSON TO WHOM IT RELATES.

NO INCOMPLETE RETURN WILL BE ACCEPTED.

Name in full: Andrew James

Date of Death: Nov. 10th 1901

Place of Death, (Ward): 7th

Residence, Street and No.: City Hospital

If death occurred in an Institution give name of same: "

Time of Residence in the city:

Place of Previous residence:

Name of Father: Place of Birth:

Name of Mother: " " "

Place of Birth: year: month: day:

Age: 81 years: months: days.

Sex: Male Occupation:

[For all persons 10 years of age or over.]

Color (White, Black, Indian, Chinese, Japanese): Black

Married, single, widowed or divorced:

Name of Physician: P. J. Howard.

To be interred in: M. C. P. G.

Date of Certificate: Nov. 10th 1901

J. F. Sands City Sexton
Undertaker.

No. 1092

Health Department of the City of Mobile.

RETURN OF A DEATH.

N. B.—All the blanks on this form must be accurately filled, with ink, signed by the Undertaker, and delivered with the "Physician's Certificate," at the office of the Board of Health, within 24 hours after *the death of the person to whom it relates.*

Name, (in full) Caroline James

Date of Death, Dec 30th 1878

Place of Death, (Ward) 6

Street and No. 44 Canal 2nd E Dearborn

Time of residence in the city,

Place of previous residence,

If a Minor, { Name of Father,
Name of Mother,

Place of Birth, Mobile

Age, 38 years, months, days.

Sex, Fem Color, Blk Occupation,

Married, single or widowed? Married

Name of Physician, D. E. Smith M. D.

To be interred in M. C. P. G.

Wm Y Benavisu
Undertaker.

Norell

No. 1092

Health Department of the City of Mobile.

PHYSICIAN'S CERTIFICATE OF DEATH.

Physicians are reminded of the importance of filling out these certificates promptly and accurately, as without them no interments can be made—and they are the basis of the *Mortuary Statistics of the City*. Attention is called to the following extract from City Ordinances: * * * "He, the Registrar, shall supervise all certificates of Death. If they are made out in proper form, he shall give a permit authorizing the interment of the body, without which permit no sexton, or other person, shall inter any dead body, under the penalty (not exceeding fifty dollars), provided in section 49 of the Code of Ordinances. The form of certificate and nomenclature of disease to be prescribed by the Board of Health. If the certificate be in any way defective, it shall be returned to the physician signing the same for correction; and any physician failing or refusing to give such certificate in proper form shall be liable to the penalty provided in section 49 Code of Ordinances."

Mobile, Jan 1 1879

This certifies that James

died on the 30 day of Dec 1878

Disease or cause of death Puerperal Fever

Place of death, (Ward,) 6

Street and No. South side Canal. 2nd E. Dearborn

Duration of illness 2 weeks

Place where contracted

Date of last visit 30th

Pauper? ~~yes or~~ no: No — No — No

L. E. Smith M. D.,
Attending Physician.

INDEX - MOBILE CO AL - DEATH RECORDS - 1843 - 1875

NAME		DATE	RACE	CERT.#
NORTEN	Robt	19 May 1865	W	380
NORTH	R B	20 Oct 1863	W	1399
NORTH	Richard	24 Sep 1860	W	858
NORTH	Son of Stephen	21 Dec 1845	W	
NORTHALL	Dr	29 Jan 1854	W	
NORTHROP	Eliza A	18 Mar 1861	W	181
NORTHROP	Wm	2 Nov 1867	W	981
NORTON	Alfred H	5 Nov 1859	W	942
NORTON	Ben A	1 Oct 1858	W	722
NORTON	C	29 Jul 1851	W	
NORTON	Capt H	6 Sep 1853	W	
NORTON	Chas W	21 Jul 1873	W	20
NORTON	Dau of T	13 Mar 1846	W	
NORTON	Elizabeth A	1 Dec 1857	W	604
NORTON	F Child of Ubert	10 May 1852	W	
NORTON	H C	23 Nov 1867	W	1084
NORTON	Henry	29 Oct 1872	W	1003
NORTON	Inf Dau of Wm	11 Nov 1857	W	552
NORTON	Jno C	6 Jul 1863	W	945
NORTON	Jno F	9 Oct 1859	W	752
NORTON	Mary	10 Nov 1860	W	1016
NORTON	Mary A	3 Dec 1867	W	1113
NORTON	Mrs Eliza	16 Feb 1854	W	
NORTON	Mrs Eliza M	18 Feb 1866	W	155
NORTON	Mrs Hubert	26 May 1852	W	
NORTON	Mrs Mary A	4 Nov 1843	W	
NORTON	Son of Wm	27 Mar 1848	W	
NORTON	Susan	22 Jan 1860	W	63
NORTON	Thomas	1 Oct 1843	W	
NORTON	Thos	9 Aug 1862	W	796
NORTON	Wm	20 Aug 1858	W	527
NORWOOD	Delfie	26 Dec 1866	C	1293
NORWOOD	Jno M	1 Sep 1853	W	
NOTT	Ben	2 Mar 1869	C	160
NOTT	Capt J D	15 Oct 1863	W	1375
NOTT	Dau of Dr J C	18 Sep 1853	W	
NOTT	Dau of Dr J C	16 Sep 1853	W	
NOTT	Dau of Dr J C	19 Sep 1853	W	
NOTT	Dr J E	22 Jan 1856	W	
NOTT	E F	21 Sep 1853	W	
NOTT	Henry B J	10 May 1862	W	374
NOTT	Josiah C	31 Mar 1873	W	281
NOTT	Robt	10 Oct 1869	C	855
NOTT	Rosella	7 Oct 1866	C	935
NOVELL	Mary A	10 Apr 1870	C	397
NOYES	Son of Enoch	27 Apr 1848	W	
NUGENT	D	22 Aug 1863	?	1135
NUGENT	Peter	27 Jan 1867	W	88
NUGENT	Thos	29 Sep 1873	W	853
NUMINMAKER	Peter	23 Sep 1855	W	
NUNALLY	Clara O	19 Sep 1874	C	740
NUNEZ	Raymond	22 Jun 1863	W	883
NUNGESSER	Jacob	2 Oct 1853	W	
NUNNALES	Wm L	17 May 1869	W	389
NUNRIGTH	Mary A	14 Oct 1860	W	912
NUSENS	Nicholas	8 Aug 1854	W	
NUSSBANN	Solomon	4 Aug 1861	W	528
NUTTING	Jno	25 Jan 1848	W	
NYA	Heinz	16 Jan 1864	W	60

No. 716

Health Department of the City of Mobile.

PHYSICIAN'S CERTIFICATE OF DEATH.

Physicians are reminded of the importance of filling out these certificates promptly and accurately, as without them no interments can be made—and they are the basis of the *Mortuary Statistics of the City.* Attention is called to the following extract from City Ordinances: * * * "He, the Registrar, shall supervise all certificates of Death. If they are made out in proper form, he shall give a permit authorizing the interment of the body, without which permit no sexton, or other person, shall inter any dead body, under the penalty (not exceeding fifty dollars,) provided in section 49 of the Code of Ordinances. The form of certificate and nomenclature of disease to be prescribed by the Board of Health. If the certificate be in any way defective, it shall be returned to the physician signing the same for correction; and any physician failing or refusing to give such certificate in proper form shall be liable to the penalty provided in section 49 Code of Ordinances."

Mobile, July 21st 1874

This certifies that Randolph Norville

died on the 21st day of July 1874

Disease or cause of death Fatty degeneration of Heart

Place of death, (Ward,) 5th

Street and No. City Hospital

Duration of illness 12 years

Place where contracted —

Date of last visit 20th July

Pauper? yes or no: yes

E. H. Fournier M. D.,
Attending Physician.

No. 716

Health Department of the City of Mobile.

RETURN OF A DEATH.

N. B.—All the blanks on this form must be accurately filled, with ink, signed by the Undertaker, and delivered with the "Physician's Certificate," at the office of the Board of Health, within 24 hours after *the death of the person to whom it relates.*

Name, (in full) Randolph Norville

Date of Death, July 21st 1876

Place of Death, (Ward) 7th Ward

Street and No. City Hospital

Time of residence in the city,

Place of previous residence,

If a Minor, { Name of Father, / Name of Mother,

Place of Birth, Virginia

Age, 66 years, months, days,

Sex, Male Color, Black Occupation,

Married, single or widowed?

Name of Physician, Dr. E. H. Fournier

To be interred in M. C. P. G

John McDonald
Undertaker.

ancestry.com

Alabama Deaths, 1908-59

Name:	Robt R. Norvel
Death Date:	18 Dec 1919
Death County:	Mobile
Volume:	21
Roll:	2
Page #:	453

Source Information:
Ancestry.com. *Alabama Deaths, 1908-59* [database on-line]. Provo, UT, USA: Ancestry.com Operations Inc, 2000. Original Data: State of Alabama. *Index of Vital Records for Alabama: Deaths, 1908-1959*. Montgomery, AL, USA: State of Alabama Center for Health Statistics, Record Services Division.

Description:
This database is an index of deaths recorded by the State of Alabama, USA, from 1908 to 1959. The index includes name of the deceased, county of death, date of death, and the state certificate number (volume and page).

© 2014 Ancestry.com